

Something Rotten!

Book by Karey Kirkpatrick & John O'Farrell

Music & Lyrics by Wayne Kirkpatrick & Karey Kirkpatrick

Bing Theatre April 4-12, 2025



USC School of Dramatic Arts 24/25

USC School of Dramatic Arts presents

Something Rotten!

Book by **Karey Kirkpatrick & John O'Farrell**

Music & Lyrics by **Wayne Kirkpatrick & Karey Kirkpatrick**

Conceived by **Karey Kirkpatrick & Wayne Kirkpatrick**

With

Kole Bavoso

Delilah Brien

Hunter Cotton

Hope Craig

Lulu Foyle

Tyler Gevas

Mae Hawkins

Ákos Jónás

Cole Kenyon

Alex Ketcham

Bruno Koskoff

Maya Adayzé Lee

Drew Margolis

Sabina Martín

Veronica McFarlane

Sam Myerson

Keira Osborne

Jeremy Park

Anton Peter

Elijah Pinkham

Hattie Ugoretz

Myles Williamson

Shanae Wise

James Wroth

Oliver Copaken Yellin

Scenic Design

Aarti Patel *She/Her,*
BFA Theatrical Design Senior

Costume Design

Kealey Busch *She/Her,*
BFA Theatrical Design Senior

Lighting Design

Jace Smolansky *He/Him,*
BFA Theatrical Design Senior

Sound Design

Ari Hyman *They/Them,*
BFA Sound Design Senior

Technical Director

Alex Muir *She/Her,*
BFA Technical Direction Junior

Projections Design

Sheela Yuan *She/Her,*
BA Theatre, Emphasis in Design Senior

Production Stage Manager

Jessica Bryan *She/Her,*
BFA Stage Management Senior

Arrangements by **Glen Kelly** Orchestrations by **Larry Hochman**

Directed by **Scott Faris**

Musical Direction by **David O**

Co-Choreographed by **Dana Solimando & Hannah Jean Simmons**

Bing Theatre April 4-12, 2025

This production generously supported by Sarah and John Cox.

CAST (In alphabetical order)



Kole Bavoso *They/Them, Ensemble, Robin* ·BA East Asian Languages & Cultures First-Year



Delilah Brien *She/Her, Ensemble, Waitress* ·BA Theatre Junior



Hunter Cotton *He/Him, Nick Bottom* ·BA Theatre, Emphasis in Acting Senior



Hope Craig *She/Her, Ensemble* ·BA Theatre, Emphasis in Musical Theatre Sophomore



Lulu Foyle *Ensemble* ·BA Cinema & Media Studies Sophomore



Tyler Gevas *He/Him, Ensemble, Puritan, Eyepatch Man* ·BA Theatre, Emphasis in Acting Sophomore



Mae Hawkins *She/Her, Ensemble* ·BFA Musical Theatre Sophomore



Ákos Jónás *He/Him, Nostradamus* ·BA Theatre, Emphasis in Acting Senior



Cole Kenyon *He/Him, Brother Jeremiah* ·BFA Musical Theatre Sophomore



Alex Ketcham *He/Him, Ensemble, Puritan, Bard Boy, Chef* ·BA Theatre, Emphasis in Acting Senior



Bruno Koskoff *He/Him, Ensemble, Peter Quince, Bard Boy, Chef* ·BFA Musical Theatre Junior



Maya Adayzé Lee *She/Her, Bed Bottom* ·BA Theatre, Emphasis in Acting; BA American Studies & Ethnicity Senior

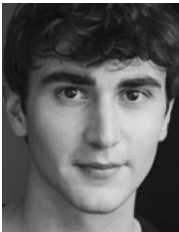

Drew Margolis *He/Him, Ensemble, Nick's Troupe* ·BFA Musical Theatre Sophomore



Sabina Martín *She/Her, Ensemble* ·BFA Musical Theatre Sophomore



Veronica McFarlane *She/Her, Ensemble, Puritan Woman, Astrologer* ·BA Theatre, Emphasis in Acting Senior



Sam Myerson *He/Him, Nigel Bottom* ·BA Theatre, Emphasis in Musical Theatre Junior

(continued on next page)

CAST (continued)



Keira Osborne *She/Her, Ensemble, Psychic Woman*
•BA Theatre, Emphasis in Musical Theatre Junior



Jeremy Park *He/Him, Shakespeare* •BA Journalism First-Year



Anton Peter *Ensemble, Tom Snout, Bard Boy*
•BFA Musical Theatre Junior

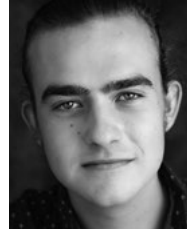

Elijah Pinkham *He/Him, Shylock*
•BA Theatre Senior



Hattie Ugoretz *She/Her, Portia*
•BA Theatre, BS Math Sophomore



Myles Williamson *He/Him, Ensemble, Francis Flute, Bard Boy* •BFA Musical Theatre Sophomore



Shanae Wise *She/Her, Ensemble, Sad Little Egg*
•BA Theatre Senior



James Wroth *Lord Clapham, Master of Justice*
•BA Theatre, BA East Asian Languages & Cultures Senior

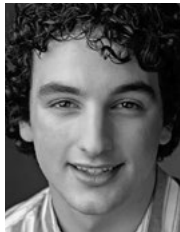

Oliver Copaken Yellin *He/Him, Ensemble, Minstrel, Snug, Chef* •BA Theatre, Emphasis in Acting First Year

This performance contains a 15-minute intermission.

CONTENT WARNING

Please be advised that this production includes the use of crude humor, sexual innuendo, adult language, discussions of death, and the use of alcohol.

Originally produced on Broadway by Kevin McCollum | Broadway Global Ventures | CMC Mastro/Goodman | Jerry & Ronald Frankel | Morris Berchard | Kyodo Tokyo Inc. | Wendy Federman Barbara Freitag | LAMS Productions | Winkler/DeSimone | Timothy Laczynski | Dan Markley Harris/Karmazin | Jam Theatricals | Robert Greenblatt | Jujamcyn Theatres

Developed in association with the 5th Avenue Theatre, Seattle, WA, David Armstrong, Executive Producer and Artistic Director, Bernadine Griffin, Managing Director and Bill Berry, Producing Artistic Director

Something Rotten! is presented through special arrangement with Music Theatre International (MTI). All authorized performance materials are also supplied by MTI. www.mtishows.com
STREAMING IS PRESENTED BY SPECIAL ARRANGEMENT WITH MUSIC THEATRE INTERNATIONAL (MTI) New York, NY. Any video and/or audio recording of this production is strictly prohibited.

Something Rotten!

MUSICAL NUMBERS

ACT I

Welcome to the Renaissance	<i>Minstrel and Company</i>
God, I Hate Shakespeare	<i>Nick, Nigel, The Troupe</i>
Right Hand Man	<i>Bea</i>
God, I Hate Shakespeare (Reprise)	<i>Nick</i>
A Musical	<i>Nostradamus, Nick, Ensemble</i>
The Black Death	<i>The Troupe, Grim Reapers</i>
I Love the Way	<i>Portia, Nigel</i>
Will Power	<i>Shakespeare, Ensemble</i>
Bottom's Gonna Be On Top	<i>Nick and Company</i>

ACT II

Welcome to the Renaissance (Reprise)	<i>Minstrel</i>
Hard to Be the Bard	<i>Shakespeare, Bard Boys</i>
It's Eggs!	<i>Nick, The Troupe</i>
We See the Light	<i>Portia, Nigel, Brother Jeremiah, Nick, Ensemble</i>
To Thine Own Self	<i>Nigel, Nick, Shakespeare, The Troupe</i>
Right Hand Man (Reprise)	<i>Bea</i>
Something Rotten!	<i>Nick, The Troupe</i>
Make an Omelette	<i>Nick and Company</i>
To Thine Own Self (Reprise)	<i>Nick</i>
Finale	<i>The Company</i>

MUSICIANS

Conductor, Keyboard 1 **David O** | Orchestra Contractor **Darryl Tanikawa**
Alto & Tenor Saxophones, Piccolo, Flute, Clarinet **Matt Germaine**
Piccolo Trumpets in A & B-flat, Flugelhorn, Trumpet **Nate Johnson**
Trombone **Ben Olariu** | Violin **Julian Hallmark**
Acoustic & Electric Guitars **Alex Park & Kayta Matsuno**
Keyboard 2, Associate Conductor **Ben Ginsberg** | Keyboard 3 **Marisa Lifquist**
Acoustic & Electric Bass **Lisa Gass** | Set Drums **Tyler Smith**

A NOTE FROM CREATIVE TEAM:

IN 1599, London theater companies had competition. Worried about the scores of spectators flocking to see popular children's choirs, William Shakespeare wrote the first "proto-musical," adding five songs to *As You Like It*, which—like the modern musical—had an episodic plot, an over-the-top climax, and was filled with contemporary satire, song, and dance.

Perhaps it is befitting then that Shakespeare and his contemporaries are the subjects of this love letter to Broadway musicals. *Something Rotten!* seems the perfect antidote to today's challenging times. The witty script, the upbeat melodies, and the multiple references to other Broadway shows demonstrate not only the authors' love of musicals but also of Shakespeare and acknowledges the irresistible power of both. We hope in the "two hours' traffic of our stage" to share that same love with you. ■

Additional *Something Rotten!* Production Staff

Intimacy Director Jaclyn Chantel | *Accompanist* Billy Thompson | *Dance Captain* Keira Osborne | *Production Deputies* Veronica McFarlane, Charles Stevenson
Asst. Stage Managers Charles Stevenson, Kate Diers, Valencia Miller | *Production Manager* Tony Shayne | *Stage Management Mentor* Scott Faris | *Scenic Asst.* Austin Mitchell | *Scenic Mentor* Sibyl Wickersheimer | *Costume Assts.* Manjari Newman, Mackensie Ozhekim | *Hair & Makeup Consultant* Gary Domasin
Costume Mentor Ann Closs-Farley | *Asst. Lighting Designers* Samantha LeRoy, Ivy Kos | *Lighting Mentor* Nathan Scheuer | *Assoc. Sound Designer, Production Mixer* Zoelle Pierce | *Production Engineer, Sound Mentor* Phil Allen | *Projections Mentor* Nathan Scheuer | *Asst. Technical Director* Sophia Pollacchi | *Technical Direction Mentor* Duncan Mahoney | *Technical Crew* Riley Callahan, Lexi Coleman, Lauren Collins, Jaiya Domenech Chetram, Jack Elias, Isabella Guzman-Anderson, Vivienne Ishida, Deckland Jones, Cole Keriazakos, Christopher Kranenburg, Gabrielle Lumsden, Hans Mauritsen, Grace Molina, Sabrina Munro, Immanuel Poole, Leilani Powell, Neta Sanchez, Parker Simon, Jordan Smith, Levi Sternshein, Malcolm Villaverde, Megan Welsey.

LAND ACKNOWLEDGMENT

USC is built on the unceded land of the Tongva, Chumash and Kizh people. We at SDA acknowledge and honor the Tongva, Chumash and Kizh people/communities and wish to amplify that they are still here. We encourage everyone to find out whose ancestral land you live on and commit to our shared responsibility to be agents of change, and for each of us to consider our roles in reconciliation, decolonization and allyship.

USC School of Dramatic Arts

DEAN

Emily Roxworthy

VICE DEAN

Lori Ray Fisher

ASSOCIATE DEANS

Professor of Theatre Practice Anita Dashiell-Sparks
(*Vice Chair of Performance, George Burns Professor of Theatre*)
Professor Oliver Mayer

DISTINGUISHED PROFESSORS

Velina Hasu Houston (*Resident Playwright*)

PROFESSORS

Sharon Marie Carnicke
Meiling Cheng

ASSOCIATE PROFESSORS

Luis Alfaro (*Director of MFA Dramatic Writing Program*)
Alexandra Billings
Takeshi Kata
Stacy L. Smith
Sibyl Wickersheimer

ASSISTANT PROFESSORS

Esther K. Chae
Ann Closs-Farley
Elizabeth Harper
Samantha C. Jones (*Chair of Literary Committee*)
Melissa Treinkman

PROFESSORS OF THEATRE PRACTICE

Philip G. Allen (*Chair of Design, Director of Sound Design*)
Brent Blair (*Director of Theatre & Social Change*)
Kate Burton
Paula Cizmar
(*Co-Director, Institute for Theatre & Social Change*)
Louis Colaianni
Joseph Hacker
Duncan Mahoney (*Technical Director*)
Natsuko Ohama
Michele Shay (*Chair of Performance*)
Stephanie Shroyer
David Warshofsky
(*Director of MFA Acting, McKinlay Chair*)

ASSOCIATE PROFESSORS OF THEATRE PRACTICE

Kathleen Dunn-Muzingo
Scott Faris
(*Chair of Production & Stage Management, Alice M. Pollitt Professor of Stage Management*)
Melinda C. Finberg
Laura Flanagan
Rena M. Heinrich
(*Chair of Critical Studies & Dramatic Writing*)
MaryAnn Hu (*Director of BFA Musical Theatre*)
Zachary Steel (*Director of Comedy*)

ASSISTANT PROFESSORS OF THEATRE PRACTICE

Bayo Akinfemi (*Director of BA Acting Practicum*)
Bonni B. Alvarez
Kirstin Eggers
Stevie Johnson
S. Anindo Marshall
Noel Nichols
Tomm Polos
Dan Shaner
Tony Shayne
Judith Shelton
Rodney To
Tony Taccone
Paul Urcioli

ADJUNCT LECTURERS AND PART-TIME FACULTY

Jill Alexander, John Allis, Emily Alpren, Robert Bailey, Jenni Barber, Mia Barron, Sarabeth Belon, Ahmed Best, Mallory Birkrem, Randy Blair, Wayne Brady, Tom Buderwitz, Frank Catalano, Adam Chambers, Lee Shallat Chemel, Corinne Chooley, Elsbeth M. Collins, Julián Joaquín Conde, Susan Dalian, Gregg T. Daniel, Debra De Liso, John DeMita, Amrita Dhaliwal, Gary Domasin, Ashley Eskew, Wayne Federman, Matthew Felten, Laurie Fisher, Lena Ford, Jared Gertner, Marin Helppie, Mireya Hepner, Finola Hughes, Paul Hungerford, Desi Jevon, Kendall Johnson, Justin Key, Marty Lamar, Edgar Landa, Adam Lebowitz-Lockard, Deborah Lew, Jennifer Lin, Daniel Lincoln, Anthony Lucca, Nick Massouh, Melissa Miles, Kevin McCorkle, Robert Mohler, Jeremiah O'Brian, Hugh O'Gorman, Doug Peck, Kosta Potamianos, Dwight Riveria, Gabriella Santinelli, Sim Sarna, Jennifer Sarvas, Kenneth Sawyer, Nathan W. Scheuer, Christopher Scott, Tessa Slovis, Yuka Takara, Billy Thompson, Lindsay Torrey, Sabra Williams, Anna Winget, Zakiya Young, Sabina Zúñiga Varela

Emeriti Faculty: Don Llewellyn, Eve Roberts, Andy Robinson, Eric Trules, James Wilson

BOARD OF COUNCILORS

Michele Dedeaux Engemann

Founding Chair

Kouroush Gohar

Chair

Chris Andrews

Nnamdi Asomugha

Lorrie Bartlett

Todd Black

Lauren Booth

Connie Britton

Michael Chiklis

Rodric David

Michael Felix

Brad Fuller

Lori Furie

Steve Gersh

Joshua B. Grode

Grant Heslov

Gary Lask

Franklin Leonard

Alexander LoCasale

Dr. Steven Nagelberg

Jennifer Pate

Rik Reppe

Dean Emily Roxworthy

Linda Bernstein Rubin

Cathy Sandrich Gelfond

Anthony Sparks

Tracy Tutor

Blair Underwood

Paula Wagner

Noelle L. Wolf

ALUMNI LEADERSHIP COUNCIL

Adrienne Visnic

Chair

Taylor Elizabeth Allen

Sarah Anne Bedo

Adam Blumenthal

Kate Cannova

Mona Chatterjee Raffle

John Coffey

David Fickas

Lorena Estefania Gonzalez

Kendall Johnson

Jaclyn Kalkhurst

Sean Lask

Elizabeth O'Connell

Tomm Polos

Michael Schwartz

Pranav Shah

John Villacorta

STAFF**ADMISSIONS & STUDENT SERVICES**

Associate Dean Sergio Ramirez

Assistant Director of Admissions Ramón Valdez

Academic Advisors Aspen Cole, Samantha Bradfield

Office Manager Mabel Lopez

ADVANCEMENT

Associate Dean Sara Fousekis

Director of Advancement Kimberly Muhlbach

Alumni Relations & Annual Giving Manager Summer Grubaugh

Advancement Coordinator Kathy Morgan

BUSINESS AFFAIRS

Associate Dean Kalief Washington

Department Business Administrator

& Home Department Coordinator Crystal Balthrop

Budget/Business Analyst Marcus Walker

COMMUNICATIONS

Associate Dean Delphine Vasko

Content Marketing Manager Geoffrey Waring

Graphic Designer Christopher Komuro

Video & Streaming Manager Joe Shea

DEANS' OFFICE

Director of Information Technology Prakash Shirke

Director of Internships & Special Programs Meghan Laughlin

Director of the Professional Development Center Debi Manwiller

Events Manager Jennifer Franco

Events Assistant Danielle Diamond

Conservatory Coordinator & Director of the

Sparks Center for Community & Culture Chevaughan Dyer

Executive Assistant to the Dean & Vice Dean Nathalie Zuletta

Industry Production Manager Jacquetta Farrar

PRODUCTION

Associate Production Manager Leia Crawford

Technical Theatre Manager Michael Latimer

Assistant Technical Directors Donovan Martinelli, Michael Etzrodt

Scenic Charge Artists Bessie M. Lebeda, Jazmin Lopez

Asst. Technical Theatre Managers Christopher Paci, Saoirse Sterbinsky

Costume Shop Manager Howard Schmitt

Costume Technicians Charlotte Stratton, Timo Elliott

Wardrobe Technician Allie Rones

Properties Manager Brittany White

Sound Supervisor Sean Allinson

ISP/Culminations Theatre Supervisor Edgard De Dios

ABOUT THE SCHOOL

The USC School of Dramatic Arts fosters the talents of artist-scholars who are dramatically different — who are willing to imagine the future of the entertainment industry and bring it to life. Through an interdisciplinary, entrepreneurial education students develop the skills necessary to discover their unique voice and are exposed to diverse styles and multiple media. Students and recent alumni are supported by the School's unique Professional Development Center which offers career services and professionalization opportunities to help students establish and sustain successful careers as creators, performers and cultural innovators. *For more information, visit dramaticarts.usc.edu.*



SUPPORTERS OF DRAMATIC ARTS

The USC School of Dramatic Arts would like to recognize the generosity of the following individuals and organizations who have supported the School over the past year towards core programs such as production, professional development, scholarship, Dean's Strategic Fund and our new Drama Center. We recognize at the visionary level those donors whose tremendous generosity has reached the cumulative giving level of \$1 million+. Their extraordinary commitment has built the foundation for our continued ascent and future achievements.

VISIONARY CIRCLE

Anonymous*
 Dr. & Mrs. Peter Bing &
 the Anna H. Bing Living Trust
 Lauren & Mark Booth*
 Victoire & Owsley Brown III*
 George N. Burns Trust
 Sarah & John Cox*
 Cuzzupoli Family*
 Roger & Michele Dedeaux
 Engemann*
 The Lawrence & Megan Foley
 Family Foundation, Inc.*
 Katherine B. Loker
 Martin Massman Trust
 Robert & Elizabeth Plumleigh
In Memory of
*Karen Plumleigh Cortney**
 Alice, Teresa & Byron Pollitt
 Dick Wolf*

DEAN'S CIRCLE

Adobe Foundation
 Anonymous*(2)
 Kalkhurst Family*
 Steve & Jerri Nagelberg*
 Rod & Elsie Nakamoto*
 Larry Solters
 Richard & Diane Weinberg*
 Noelle L. Wolf & the Wolf Family*

PATRONS OF TRIBUTE

Anonymous* (2)
 Albert & Bessie Warner Fund
 The H.N. & Frances C. Berger
 Foundation
 Joan Beber Grant Fund of the
 Jewish Community Foundation*
 Connie Britton*
 Michael & Debbie Felix*
 Vida & Kourosh Gohar*
 Suzanne & Scott Rehl,
 The Schoch Foundation*
 Linda Bernstein Rubin
 & Tony Rubin*
 Doris & Stanley Tananbaum
 Foundation,
*From Monica & Bryan Zuriff**

SEASON SPONSORS

Kirsten & David Abdo*
 DeAnna & Michael Colglazier*
 Robin & Justin Doran*
 James Kehr
 The Lask Family*
 LoCasale Consulting, Inc.*
 Michael & Melissa Meyers*
 Christine Marie Ofiesh*
 Tonia & Steven Sinatra
 Tracy & Gene Sykes
 Todd Yellin & Jennifer Copaken

EXECUTIVE PRODUCERS

Jennifer & Chris Andrews*
 Adam Blumenthal*
 The Iino Family*
 Mara & Paul Jacobson
 Alexander & Megan LoCasale*
 R. Sally Watt Oxley & Howard Oxley*
 Rik Reppe

PRODUCERS

Anonymous
 Black Seed Fund at the
 Billie Holiday Theatre
 Julia A. Nickles-Bryan
 & Charles Bryan
 Kate Cannova
 Marilou & Mark Hamill Family
 Melvin & Doris Hughes
 Donald Lea
 Jan & Mike MacDougal*
 Doug & Elissa Mellinger,
In Honor of Rebecca Mellinger
 Shelly & Ofer Nemirovsky
 Polos Family
 Allison & Ian Stone

DIRECTORS

Anonymous
 Randolph & Ellen Beatty
 Michael & Michelle Chiklis
 The Michael S. Engl
 Family Foundation
 Sumner & Angela Erdman
 Lori & Simon Furie
 Will & Viveca Ferrell,
In Memory of Andrei Belgrader
 Cathy Sandrich Gelfond
 Steve & Christy Gersh
 Bryan & Brenda Hall
 The Heslov Family
 Perry Mattfeld
 Jennifer & Jonas Pate
 Kam & Joe Patton,
In Honor of Theresa Patton,
Class of 2024
 Rik Toulon
 John Trueblood

SUPPORTERS OF DRAMATIC ARTS

PATRONS

Regina K. Eremia Trust
Indira Etwaroo
Frank Ferrante
Catherine Goldinger
Marissa D. Gonzalez
Thomas Griep & Evelyn Halus
L. Liberatore
Olivia Marie
Carol & Casey Mollett
Thomas Reed
Professor Sim Sarna
Thunder Equity Inc.
Annette & Kelly Ward
Gary & Michelle Yoshino

ANGELS

Bayo Akinfemi
Amy Aquino & Drew McCoy,
In Memory of Andrei Belgrader
Sarah Bovim
Els Collins, *In Honor of Andrei
Belgrader*
Jon Cryer
Emanuel Bachmann Foundation,
*In Memory of Emanuel O.
Bachmann, B.S. 1932*
Michael Dinwiddie
Freddie & Andrea Fenster
The Franco Family
Roteq & Adam Gilbert
Kathy & Herbert Goodman
Michael Hohmann
Amy Landecker & Bradley Whitford
Keith Levy
McKinley Henderson LTD
Tarell Alvin McCraney
Laurie & Todd Okum
Dr. Willa Olsen
Mary Reveles Pallares
Amy Ross
Stark Sands,
In Memory of Simon Russell
Susan Shetter
Rick & Jeanne Silverman
John & Katherine Turturro,
*In Honor of Professor
Andrei Belgrader*
Blair Underwood
Ryan Wu
Carrie Yamato
Drs. Kellie Yoon & Stephen Treiman

BENEFACTORS

Emelyn & Raul Abesamis
Ronald Alexander
Theodore V. Arevalo
Sheri & Andrew Ball
Sarah Anne Bedo
Maura Bellmer
Jaclyn & John Black
Tina & Gene Bourne,
In Honor of Callie Bourne
Summer Lee Bridges
Kristin Carey
Alison & James Cirenza
Andrea Coleman
Merry Conway, *In Memory of
Andrei Belgrader*
Cynthia Downard
Suzanne Durrell & Ian McIsaac
Daniela Galindo
Carlos Goodman
LisaGay Hamilton
Jerel & Marlou Hollens
Bridget & Anthony KerMorris
Kim & Laura La Fontaine
Nancy & Jack Larson
Judith Light & Robert Desiderio
Meredith McClurg
Katherine Miliias
Jennifer Oswald
Pedejo Inc.
Yelena Podkolzina, *In Memory of
Andrei Belgrader*
Storm Reid
Antoinette Ricchio
The Roxworthy Family
Jennifer (Brienen) Sarvas
& Greg Sarvas
Lauren Schulsohn
Michele Shay
Heidi Sonn
Logan Sparks
Alfre Spencer
Natsuki Takano
Victoria Tisdale
Dominique Washington
Jamie & David Way
James J. Wen & Laurie Hom Wen

CHAMPIONS

Delores Burgess,
In Honor of Michele Shay
Veralyn Jones Daniel & Gregg Daniel,
In Memory of Andrei Belgrader
Debra De Liso, *In Honor of Andrei
Belgrader & Alexandra Billings*
Starletta Dupois
Cedering Fox, *In Memory of
Andrei Belgrader*
Lorri Grubaugh
Jacqueline & Michael Huie
Collie & Charlie Hutter
Abraham Jallad, *In Honor of
Andrei Belgrader*
Tori & Shuki Levy, *In Memory of
Simon Russell*
Professor Oliver Mayer & Marlene
Forte, *In Memory of Jack Rowe*
Pamela Monroe
Kathleen Dunn-Muzingo,
*In Honor of Jack Rowe &
In Memory of Paul Backer*
Kinjal Patel & Victoria Currall
Virginia Ross
David & Melissa Rothblum,
In Memory of Allan Hendrick
Cynthia L. Ziegler
Christina Zorich

FRIENDS

Guenever Aldrich
Ingrid Aguirre Happoldt
& Robert Whitehill
Tarik Al-Amin
Jenny Lee & Robert Allgood
Eva Fay Anderson,
In Honor of Simon Russell
Jennifer & Donald Apy,
In Honor of Christopher Apy
Dr. Kimberly M. Rodman Aronson
& Zvi Aronson
Maria Arvinte
Vy Au
Crystal Balthrop,
In Honor of Alexandra Billings
Brenda Banks
Laura & Matthew Bavoso
Jason Beeber,
In Memory of Simon Russell
Alexander Boekelheide & Heather
Patin, *In Honor of Simon Russell*

Keith Bolden
 Dr. Julie R. Brannan
 Lia Brewer
 Delilah Brien
 Kathleen Broderick
 & Michael Haigney
 Jerry Brown Jr.
 Michael Cantor
 Yolanda Cartwright
 Diana Castle
 Mark Cervenak
 Esther Chae
 Warren Christensen
 Christine Cipriano
 Magaly Colimon-Christopher
 Kristin Condon,
In Memory of Andrei Belgrader
 Monica Craig
 Adrian Cruz,
In Memory of Simon Russell
 Roberta Davis
 Makeda Declat
 Angela Eaton
 Dr. Louise Eberhart
 Kirstin Q. Eggers,
In Memory of Simon Russell
 Linda Ewing
 Jean-Pierre Faye
 & Caroline Senghor-Faye
 Sara Fousekis & Greg Derelian
 Matthew Goodman
 Ian Gotler,
In Memory of Simon Russell
 Maurice-Aime Green,
In Honor of Natsuko M. Ohama
 Mitesh C. Gyanchandani
 Lisa Harrell
 Coby Hawkins
 Elizabeth Heron,
In Memory of Simon Russell
 Rosemary Marston-Higdon
 Shudong Jin & Xiaowei Sun
 Terria Joseph
 Jennifer Kahn
 Nicholas Kassoy
 Dylan C. Kenin,
In Memory of Simon Russell
 Michael Khachanov,
In Memory of Andrei Belgrader
 Brandon Kratky
 Laura & Kim La Fontaine

Benjamin Larson
 Elisabeth & Patrick Ledwell
 Eugene Lee
 Mary Lewis
 John Lloyd,
In Memory of Andrei Belgrader
 Dylan Locke
 Owen Lord
 Michael Madison
 Stacie & Wayne Mandel
 Claudia Matos
 Eric McCool
 Maria McCullough,
In Memory of Simon Russell
 Elizabeth & David Meadows
 Francisco Javier Espinoza Miranda
 Ali-Moosa M. Mirza
 David & Jennifer Mitchell,
In Honor of Matthew Mitchell
 Simon Mitsch,
In Memory of Simon Russell
 Mehrnaz Mohammadi
 A.J. Muhammad
 Daniel Murphy
 Kristine Nielsen,
In Memory of Andrei Belgrader
 Danielle O'Dea
 Professor Natsuko M. Ohama
 Billie Oleyar
 Glenn & Patricia Osaki
 Jihyun Park,
In Memory of Andrei Belgrader
 Jeffrey Parker
 Maria Ann Pasquarelli,
In Memory of Andrei Belgrader
 Timothy James Pauer
 Vivian Payton
 Erica Perth & Michael Jaconi
 Nancy L. Pierandozzi
 Marta Pineda
 Leslie Ann Pittman
 Zoe Poole
 Noni Pratt,
In Honor of Natsuko M. Ohama
 Valerie Pukhovich
 Faras Rabadi
 Elmira Rahim,
In Memory of Andrei Belgrader
 Sergio Ramirez
 Irma Lopez-Rios & Alvaro Rios
 Philip & Christina Ronstadt

Halie Rosenberg,
In Memory of Simon Russell
 David Ruby
 Joseph Russell
 Danielle Sandusky
 Donald Schmidt & William Purves
 Judith Shelton,
In Honor of Alexandra Billings
 Dr. Allen Shum & Lisette Shum
 Avi Simon
 Natalia Sousa
 Dr. Tasha Souter & Scott Souter
 Zach Steel
 Margaret & Robert Stratford
 Charlotte Stratton
 Melissa Strom,
In Memory of Simon Russell
 Tamara Stuart
 Charles L. Swick &
 Linda M. Reilly-Swick,
In Honor of Sara Fousekis
 Kamryn Monaye Tate
 Marisa Tomei,
In Memory of Andrei Belgrader
 Mageina Tovah,
In Memory of Simon Russell
 Essie Blankson-Turner
 Garrett Turner
 Eleanor E. Vade Bon Coeur
 Delphine & Matt Vasko,
In Honor of Alexandra Billings
 Erin Villaverde
 Amanda Washington
 Kalā H.K Winter
 Ato Blankson-Wood
 Ewurabena Mensa-Wood
 Grace E. Wright & Jeremy Novick
 Brett Wyman,
In Memory of Andrei Belgrader
 Kaixiang Zhang
 Cynthia L. Ziegler

*Represents multi-year pledge

IN KIND GIFTS
 AGBO
 Lee Chemel
 Amy Ross



We hope you will consider becoming a member. For more information about giving to the School of Dramatic Arts, please contact Sara Fousekis at 213-821-4047 or fousekis@usc.edu.

WE TAKE COMEDY SERIOUSLY!

Public speaking. Quick thinking. Reading a room. Building confidence.

You'll have fun while you learn to master those skills in a comedy class at the USC School of Dramatic Arts.

NON-DRAMATIC ARTS MAJORS CAN TAKE:

- THTR 122 **Improvisation & Theatre Games** (2 units)
- THTR 202 **Fundamentals of Comedy** (2 units)
- THTR 290 **Introduction to Medical Clowning** (2 units)
- THTR 307 **Comedy in L.A.** (2 units)
- THTR 423 **Magic** (2 units)
- THTR 474 **Intro to Stand Up Comedy** (2 units)
- THTR 482 **Stand Up 2: Becoming a Pro** (2 units)
- THTR 473 **Sketch Comedy in Performance the SNL class!** (2 units)

THESE 4-UNIT CLASSES QUALIFY FOR THE ARTS GE (OPEN TO ALL USC STUDENTS)!

- THTR 192G **History of Stand-up**
- THTR 195G **Theatre on Film: The Movie Musical**
- THTR 197G **Comedy & Performance**
- THTR 205G **Stardom: Creation, Management & Culture Impact**

USC School of Dramatic Arts

*Limited spots available
for Fall semester.
Register Today!*

