

Blue Stockings

by Jessica Swale

Directed by Susan Dalian

McClintock Theatre March 14-30, 2025



USC School of Dramatic Arts 24/25

USC School of Dramatic Arts presents

Blue Stockings

by Jessica Swale

With

Dami Adeyina

Stefany Arroyo

Ally Atwell

Natalie Bright

Haley Carolan

Dylan Julia Cooper

Zachary Vitor Gray

Rigel Gruberg

Brogan Hall

Charleston Harvey

Alexandra Hastings

Bella Healy

Veda Krishna

Arjun Lakshman

Sentin Lo

Paul Maskill

Lewis Oliveras

Jackson Parker

Riley Polaner

Grace Robinson

Monica Rosales

Samantha Salamoff

Micah Schneider

Alabama Wilson

Jamari Xavier Wright

Aristaia Yanakakis-Carroll

Scenic Design

Sheela Yuan *She/Her,*

BA Theatre, Emphasis in Design Senior

Costume Design

Juliette Black

BFA Theatrical Design Senior

Lighting Design

Mia Gomez *She/Her,*

BFA Theatrical Design Junior

Sound Design

Hal Sufrin *He/Him,*

BFA Sound Design Sophomore

Technical Director

Duncan Mahoney

Production Stage Manager

Alexis Cruz *She/Her,*

BFA Stage Management Junior

Directed by **Susan Dalian**

McClintock Theatre March 14-30, 2025

CAST (In alphabetical order)



Dami Adeyina *She/Her, Elizabeth Welsh** -BA Theatre, Emphasis in Acting Senior



Stefany Arroyo *She/Her, Celia Willbond** -BA Theatre, Emphasis in Acting Senior



Ally Atwell *She/Her, Carolyn Addison** -BA Theatre Junior



Natalie Bright *She/Her, Miss Blake** -BA Theatre, Emphasis in Acting Sophomore



Haley Carolan *She/Her, Maeve Sullivan/Mrs. Lindley** -BA Theatre, Emphasis in Acting Senior



Dylan Julia Cooper *She/Her, Miss Bott** -BA Theatre Senior



Zachary Vitor Gray *He/Him, Holmes/Professor Collins+* -BA Dramatic Arts First Year

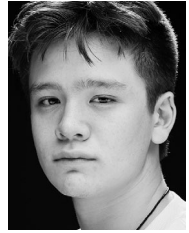

Rigel Gruberg *He/Him, Edwards/Professor Radleigh*** -BA Dramatic Arts, Emphasis in Acting First Year



Brogan Hall *He/Him, Lloyd/Professor Anderson+* -BA Theatre, Emphasis in Acting Sophomore



Charleston Harvey *They/She, Elizabeth Welsh*** -BA Theatre, Emphasis in Acting Senior



Alexandra Hastings *She/Her, Tess Moffat*** -BA Theatre, Emphasis in Acting Senior



Bella Healy *She/Her, Minnie/Librarian/Lady in Cafe** -BA Theatre, Emphasis in Acting Junior



Veda Krishna *She/Her, Celia Willbond*** -BA Theatre Sophomore

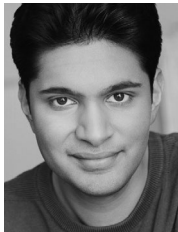

Arjun Lakshman *He/Him, Dr. Maudsley/Mr. Peck/Waiter+* -BFA Musical Theatre Junior



Sentin LO *He/Him, Ralph Mayhew** -BA Theatre, Emphasis in Acting Sophomore



Paul Maskell *He/Him, Will Bennett+* -BA Dramatic Arts, Emphasis in Acting First Year

* Indicates role that is part of the Cardinal Cast which performs 3/14, 3/25, 3/27, 3/29 eve, 3/30

** Indicates role that is part of the Crimson Cast which performs 3/15 mat & eve, 3/26, 3/28, 3/29 mat

+ Indicates role that is performed for all performances

CAST (continued)



Lewis Oliveras *He/Him,*
Mr. Banks+ -BA Theatre,
Emphasis in Acting Senior



Jackson Parker *He/Him,*
*Edwards/Professor Radleigh**
-Dramatic Arts Minor Junior



Riley Polaner *She/They,*
*Miss Blake*** -BA Theatre
Sophomore



Grace Robinson
*They/She, Tess Moffat**
-BA Theatre, Emphasis in
Acting Senior



Monica Rosales *She/Her,*
*Maeve Sullivan/Mrs. Lindley***
-BA Theatre, Emphasis in Acting
Senior



Samantha Salamoff
*She/Her, Minnie/Librarian/
Lady in Cafe*** -BA Theatre,
Emphasis in Acting Senior



Micah Schneider
*He/Him, Ralph Mayhew***
-BA Theatre, Emphasis in
Acting Senior



Alabama Wilson
*She/Her, Carolyn Addison***
-BA Theatre & Communications
Sophomore



Jamari Xavier Wright
*He/Him, Billy Sullivan/
Husband+* -BA Theatre,
Emphasis in Acting Senior



**Aristaia Yanakakis-
Carroll** *She/Her, Miss Bott***
-BA Theatre, Emphasis in Acting
Senior

* Indicates role that is part of the Cardinal Cast which performs 3/14, 3/25, 3/27, 3/29 eve, 3/30

** Indicates role that is part of the Crimson Cast which performs 3/15 mat & eve, 3/26, 3/28, 3/29 mat

+ Indicates role that is performed for all performances

This performance contains a 10-minute intermission.

CONTENT WARNING

Please be advised that this production includes the depiction of sexism, toxic masculinity, gaslighting and assault, as well as the use of alcohol and threats of mob violence. This production also includes the use of theatrical haze.

LAND ACKNOWLEDGMENT

USC is built on the unceded land of the Tongva, Chumash and Kizh people. We at SDA acknowledge and honor the Tongva, Chumash and Kizh people/communities and wish to amplify that they are still here. We encourage everyone to find out whose ancestral land you live on and commit to our shared responsibility to be agents of change, and for each of us to consider our roles in reconciliation, decolonization and allyship.

Denied Degrees

—*Women's Fight for Education in Victorian England*

In 1896, women were finally allowed to attend classes at Cambridge University in England—but they could not earn degrees.

The following year, when a vote was proposed to grant them this right, the backlash was swift and brutal. Protesters hurled eggs, launched fireworks, and mutilated an effigy of the “New Woman” on her bicycle. The bicycle symbolized not just fears of women’s growing independence, but also anxieties over their perceived immodesty—in both practical and provocative ways, straddling a bike challenged the rigid Victorian ideals of femininity. Dr. Henry Maudsley, a leading psychiatrist of the time, warned that intellectual pursuits would render women unfit for motherhood, claiming, “These, sirs, are not opinions. They are facts of nature, proven by science.”

This was the world faced by the first women at Cambridge—brilliant, determined, yet forced to justify their place in a system built to exclude them. *Blue Stockings* brings their fight to life, showing the camaraderie, resistance, and sacrifices required to push the boundaries of what was possible. Some professors supported them, others opposed them. Some men were allies, others their fiercest enemies. And through it all, these women had to decide: Was the chance to learn worth the cost?

Today, more than a century later, women’s rights remain a contested battleground—whether in education, the workplace, or personal autonomy. The struggles of the past remind us how hard-won progress is, and how easily it can be threatened. The right to ride a bicycle may seem trivial now, but the right to move forward—without barriers—remains a fight we cannot take for granted. ■

—By Dramaturg, Melinda Finberg and Director, Susan Dalian

Additional *Blue Stockings* Production Staff

Choreographer Casey Hilton | *Fight Choreographer* Jamie Cline
Vocal/Dialect Coach Louis Colaianni | *Intimacy Director* Jaclyn Chantel
Production Deputies Casey Hilton, Lewis Oliveras, Samantha Salamoff
Assistant Stage Managers Keilah Mora, Quinn Healey, Paige Speaker
Production Manager Tony Shayne | *Stage Management Mentor* Jennifer Sarvas
Scenic Design Assistant Erin Caparrelli | *Scenic Mentor* Takeshi Kata
Costume Design Assistant Duck Brown | *Hair & Makeup Consultant* Gary Domasin
Costume Mentor Samantha Jones | *Lighting Mentor* Ebony Madry
Production Engineer Sean Allinson | *Sound Mentor* Phil Allen | *Technical Crew*
Dhiya Aiyer, Christopher Apy, Carolina Ayala, Marina Bremer, Claire Chen, David James, MJ Manning, Jenna Peterson, Ryan Stelling, Alex Weber.

USC School of Dramatic Arts

DEAN

Emily Roxworthy

VICE DEAN

Lori Ray Fisher

ASSOCIATE DEANS

Professor of Theatre Practice Anita Dashiell-Sparks
(*Vice Chair of Performance, George Burns Professor of Theatre*)

Professor Oliver Mayer

DISTINGUISHED PROFESSORS

Velina Hasu Houston (*Resident Playwright*)

PROFESSORS

Sharon Marie Carnicke

Meiling Cheng

ASSOCIATE PROFESSORS

Luis Alfaro (*Director of MFA Dramatic Writing Program*)

Alexandra Billings

Takeshi Kata

Stacy L. Smith

Sibyl Wickersheimer

ASSISTANT PROFESSORS

Esther K. Chae

Ann Closs-Farley

Elizabeth Harper

Samantha C. Jones

Melissa Treinkman

PROFESSORS OF THEATRE PRACTICE

Philip G. Allen (*Chair of Design, Director of Sound Design*)

Brent Blair (*Director of Theatre & Social Change*)

Kate Burton

Paula Cizmar
(*Co-Director, Institute for Theatre & Social Change*)

Louis Colaianne

Joseph Hacker

Duncan Mahoney (*Technical Director*)

Natsuko Ohama

Michele Shay (*Chair of Performance*)

Stephanie Shroyer

David Warshofsky
(*Director of MFA Acting, McKinlay Chair*)

ASSOCIATE PROFESSORS OF THEATRE PRACTICE

Kathleen Dunn-Muzingo

Scott Faris
(*Chair of Production & Stage Management,
Alice M. Pollitt Professor of Stage Management*)

Melinda C. Finberg

Laura Flanagan

Rena M. Heinrich
(*Chair of Critical Studies & Dramatic Writing,
Chair of Literary Committee*)

MaryAnn Hu (*Director of BFA Musical Theatre*)

Zachary Steel (*Director of Comedy*)

ASSISTANT PROFESSORS OF THEATRE PRACTICE

Bayo Akinfemi (*Director of BA Acting Practicum*)

Boni B. Alvarez

Kirstin Eggers

Stevie Johnson

S. Anindo Marshall

Noel Nichols

Tomm Polos

Dan Shaner

Tony Shayne

Judith Shelton

Rodney To

Tony Taccone

Paul Urcioli

ADJUNCT LECTURERS AND PART-TIME FACULTY

Jill Alexander, John Allis, Emily Alpren, Robert Bailey, Jenni Barber, Mia Barron, Sarabeth Belon, Ahmed Best, Mallory Birkrem, Randy Blair, Wayne Brady, Tom Buderwitz, Frank Catalano, Adam Chambers, Lee Shallat Chemel, Corinne Chooey, Elsbeth M. Collins, Julián Juaquín Conde, Susan Dalian, Gregg T. Daniel, Debra De Liso, John DeMita, Amrita Dhaliwal, Gary Domasin, Ashley Eskew, Wayne Federman, Matthew Felten, Laurie Fisher, Lena Ford, Jared Gertner, Marin Helppie, Mireya Hepner, Finola Hughes, Paul Hungerford, Desi Jevon, Kendall Johnson, Justin Key, Marty Lamar, Edgar Landa, Adam Lebowitz-Lockard, Deborah Lew, Jennifer Lin, Daniel Lincoln, Anthony Lucca, Nick Massouh, Melissa Miles, Kevin McCorkle, Robert Mohler, Jeremiah O'Brian, Hugh O'Gorman, Doug Peck, Kosta Potamianos, Dwight Riveria, Gabriella Santinelli, Sim Sarna, Jennifer Sarvas, Kenneth Sawyer, Nathan W. Scheuer, Christopher Scott, Tessa Slovis, Yuka Takara, Billy Thompson, Lindsay Torrey, Sabra Williams, Anna Winget, Zakiya Young, Sabina Zúñiga Varela

Emeriti Faculty: Don Llewellyn, Eve Roberts, Andy Robinson, Eric Trules, James Wilson

BOARD OF COUNCILORS

Michele Dedeaux Engemann

Founding Chair

Kouroush Gohar

Chair

Chris Andrews

Nnamdi Asomugha

Lorrie Bartlett

Todd Black

Lauren Booth

Connie Britton

Michael Chiklis

Rodric David

Michael Felix

Brad Fuller

Lori Furie

Steve Gersh

Joshua B. Grode

Grant Heslov

Gary Lask

Franklin Leonard

Alexander LoCasale

Dr. Steven Nagelberg

Jennifer Pate

Rik Reppe

Dean Emily Roxworthy

Linda Bernstein Rubin

Cathy Sandrich Gelfond

Anthony Sparks

Tracy Tutor

Blair Underwood

Paula Wagner

Noelle L. Wolf

ALUMNI LEADERSHIP COUNCIL

Adrienne Visnic

Chair

Taylor Elizabeth Allen

Sarah Anne Bedo

Adam Blumenthal

Kate Cannova

Mona Chatterjee Raffle

John Coffey

David Fickas

Lorena Estefania Gonzalez

Kendall Johnson

Jaclyn Kalkhurst

Sean Lask

Elizabeth O'Connell

Tomm Polos

Michael Schwartz

Pranav Shah

John Villacorta

STAFF**ADMISSIONS & STUDENT SERVICES**

Associate Dean Sergio Ramirez

Assistant Director of Admissions Ramón Valdez

Academic Advisors Aspen Cole, Samantha Bradfield

Office Manager Mabel Lopez

ADVANCEMENT

Associate Dean Sara Fousekis

Director of Advancement Kimberly Muhlbach

Alumni Relations & Annual Giving Manager Summer Grubaugh

Advancement Coordinator Kathy Morgan

BUSINESS AFFAIRS

Associate Dean Kalief Washington

Department Business Administrator

& Home Department Coordinator Crystal Balthrop

Budget/Business Analyst Marcus Walker

COMMUNICATIONS

Associate Dean Delphine Vasko

Content Marketing Manager Geoffrey Waring

Graphic Designer Christopher Komuro

Video & Streaming Manager Joe Shea

DEANS' OFFICE

Director of Information Technology Prakash Shirke

Director of Internships & Special Programs Meghan Laughlin

Director of the Professional Development Center Debi Manwiller

Events Manager Jennifer Franco

Events Assistant Danielle Diamond

Conservatory Coordinator & Director of the

Sparks Center for Community and Culture Chevaughan Dyer

Executive Assistant to the Dean & Vice Dean Nathalie Zuletta

Industry Production Manager Jacquetta Farrar

USC Comic+Care Coordinator Chae Chaput

PRODUCTION

Associate Production Manager Leia Crawford

Technical Theatre Manager Michael Latimer

Assistant Technical Directors Donavan Martinelli, Michael Etzrodt

Scenic Charge Artists Bessie M. Lebeda, Jazmin Lopez

Asst. Technical Theatre Managers Christopher Paci, Saoirse Sterbinsky

Costume Shop Manager Howard Schmitt

Costume Technicians Charlotte Stratton, Timo Elliott

Wardrobe Technician Allie Rones

Properties Manager Brittany White

Sound Supervisor Sean Allinson

ISP/Culminations Theatre Supervisor Edgar De Dios

ABOUT THE SCHOOL

The USC School of Dramatic Arts fosters the talents of artist-scholars who are dramatically different — who are willing to imagine the future of the entertainment industry and bring it to life. Through an interdisciplinary, entrepreneurial education students develop the skills necessary to discover their unique voice and are exposed to diverse styles and multiple media. Students and recent alumni are supported by the School's unique Professional Development Center which offers career services and professionalization opportunities to help students establish and sustain successful careers as creators, performers and cultural innovators. *For more information, visit dramaticarts.usc.edu.*

SUPPORTERS OF DRAMATIC ARTS

The USC School of Dramatic Arts would like to recognize the generosity of the following individuals and organizations who have supported the School over the past year towards core programs such as production, professional development, scholarship, Dean's Strategic Fund and our new Drama Center. We recognize at the visionary level those donors whose tremendous generosity has reached the cumulative giving level of \$1 million+. Their extraordinary commitment has built the foundation for our continued ascent and future achievements.

VISIONARY CIRCLE

Anonymous* (5)
Dr. & Mrs. Peter Bing & Trust
Anna H. Bing Living Trust
Lauren & Mark Booth*
Victoire & Owsley Brown III*
George N. Burns Trust
Sarah & John Cox
Cuzzupoli Family
Roger & Michele Dedeaux
Engemann*
The Lawrence & Megan Foley
Family Foundation, Inc.*
Katherine B. Loker
Martin Massman Trust
Robert & Elizabeth Plumleigh
—*In Memory of*
*Karen Plumleigh Cortney**
Alice, Teresa & Byron Pollitt
Dick Wolf

DEAN'S CIRCLE

Adobe Foundation
Anonymous* (2)
Kalkhurst Family*
Steve & Jerri Nagelberg*
Rod & Elsie Nakamoto*
Richard & Diane Weinberg*
Noelle L. Wolf &
the Wolf Family*

PATRONS OF TRIBUTE

Anonymous* (2)
Albert & Bessie Warner Fund
The H.N. & Frances C. Berger
Foundation
Joan Beber Grant Fund
of the Jewish Community
Foundation*
Connie Britton*
Michael & Debbie Felix*
Vida & Kourosh Gohar*
Suzanne & Scott Rehl, The
Schloch Foundation
Linda Bernstein Rubin
& Tony Rubin*
Doris & Stanley Tananbaum
Foundation, —*From*
*Monica & Bryan Zuriff**

SEASON SPONSORS

Kirsten & David Abdo*
DeAnna & Michael
Colglazier*
Robin & Justin Doran*
James Kehr
The Lask Family*
LoCasale Consulting, Inc.*
Michael & Melissa Meyers*
Christine Marie Ofesh*
Tonia & Steven Sinatra
Tracy & Gene Sykes
Todd Yellin & Jennifer
Copaken

EXECUTIVE PRODUCERS

Jennifer & Chris Andrews*
Adam Blumenthal*
The Iino Family*
Mara & Paul Jacobson
Alexander & Megan
LoCasale*
R. Sally Watt Oxley
& Howard Oxley*
Rik Reppe

PRODUCERS

Anonymous
Black Seed Fund at the
Billie Holiday Theatre
Julia A. Nickles-Bryan
& Charles Bryan
Kate Cannova
Marilou & Mark Hamill
Family
Melvin & Doris Hughes
Donald Lea
Jan & Mike MacDougal*
Shelly & Ofer Nemirovsky
Polos Family
Allison & Ian Stone

DIRECTORS

Anonymous
Randolph & Ellen Beatty
Michael & Michelle Chiklis
The Michael S. Engl
Family Foundation
Summer & Angela Erdman
Lori & Simon Furie
Will & Viveca Ferrell,
—*In Memory of*
Andrei Belgrader
Cathy Sandrich Gelfond
Steve & Christy Gersh
Bryan & Brenda Hall
The Heslov Family
Perry Mattfeld
Jennifer & Jonas Pate
Kam & Joe Patton
—*In Honor of Theresa*
Patton, Class of 2024
Ann & Frank Russo
Rik Toulon
Town & Gown of USC
John Trueblood
Tracy Tutor
Adrienne Visnic

PATRONS

Regina K. Eremia Trust
Indira Etwaroo
Frank Ferrante
Catherine Goldinger
Marissa D. Gonzalez
Thomas Griep &
Evelyn Halus
L. Liberatore
Oliviana Marie
Carol & Casey Mollett
Jennifer Oswald
Madeline Puzo
Thomas Reed
Josh Rosenzweig
Professor Sim Sarna
Pranav Shah
Thunder Equity Inc.
Annette & Kelly Ward
Lucy Wrubel
Gary & Michelle Yoshino

ANGELS

Bayo Akinfemi
Amy Aquino & Drew
McCoy, —*In Memory of*
Andrei Belgrader
Yvonne Bogdanovich
Els Collins, —*In Honor*
of Andrei Belgrader
Jon Cryer
Emanuel Bachmann
Foundation
— *In Memory of*
Emanuel O. Bachmann,
B.S. 1932
Michael Dinwiddie
Freddie & Andrea Fenster
Lori Ray Fisher
& Eric Fisher
The Franco Family
Rotem & Adam Gilbert
Lorraine J.
Gildred-Conlan
Kathy & Herbert Goodman
Michael Hohmann
Amy Landecker &
Bradley Whitford
Keith Levy
McKinley Henderson LTD
Tarell Alvin McCraney
Laurie & Todd Okum
Dr. Willa Olsen
Mary Reveles Pallares
Mona & Benjamin Raffle
Stark Sands, —*In Memory*
of Simon Russell
Susan Shetter
Rick & Jeanne Silverman
Jeff & Cathie Thermond
John & Katherine
Turturro, —*In Honor*
of Professor Andrei
Belgrader
Blair Underwood
Ryan Wu
Carrie Yamato
Drs. Kellie Yoon &
Stephen Treiman

IN KIND GIFTS

AGBO
Lee Chemel

*Represents multi-year pledge



We hope you will consider becoming a member. For more information about giving to the School of Dramatic Arts, please contact Sara Fousekis at 213-821-4047 or fousekis@usc.edu.