

Troilus & Cressida

by William Shakespeare

Directed by Natsuko Ohama and Edgar Landa

Bing Theatre February 14-23, 2025

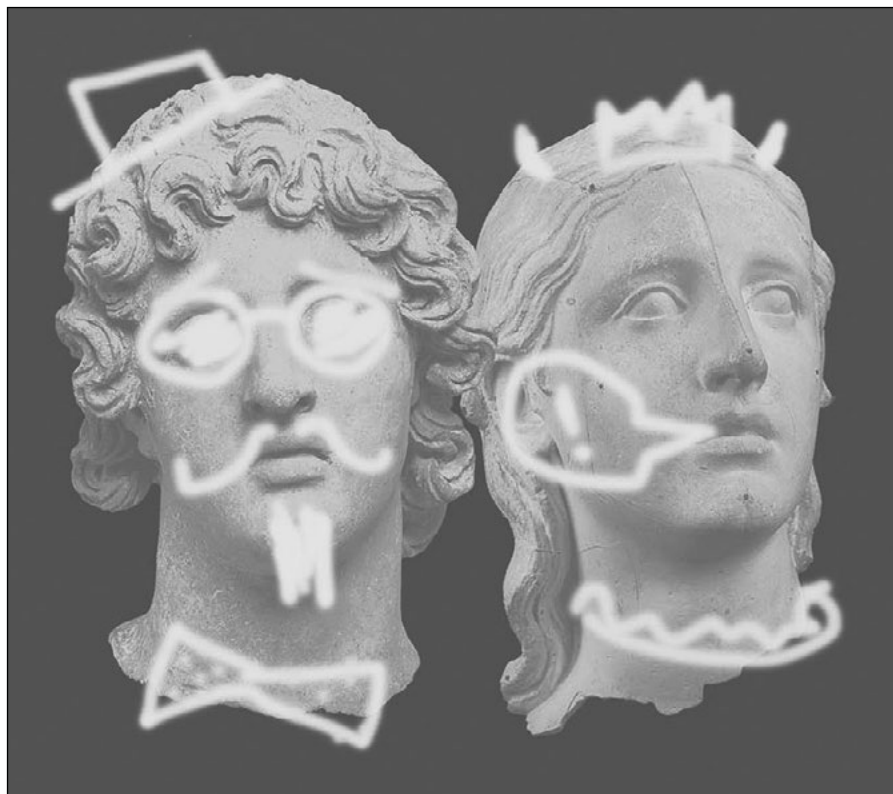

USC School of Dramatic Arts 24/25

USC School of Dramatic Arts presents

Troilus & Cressida

by **William Shakespeare**

Directed by **Natsuko Ohama and Edgar Landa**

With

Chelsea Allison

Sarah Brewer

Francisco Espinoza Miranda

Ben Feldman

Gina Gavam

Fabián Gutiérrez

Hannah Harding

Lane Haven

Coby Hawkins

Christian Johnson

Ivy Kos

MJ Manning

Ali-Moosa Mirza

Valentina Navarro-Marsili

JP Payton

Quamé J. Pierre

Zoë Poole

Oscar Salvaggio

Kamryn Tate

Montserrat Videla Samper

Leo Zhang

Co-Scenic Design

Kiera Reinhard *She/Her,*

BFA Theatrical Design Junior

Co-Scenic Design

Lukas Garberg *He/Him,*

BFA Theatrical Design Junior

Costume Design

Ellie Hermann *She/Her,*

BFA Theatrical Design Junior

Lighting Design

Benjamin Williams *He/Him,*

BFA Theatrical Design Sophomore

Sound Design

Noel Nichols

They/She

Co-Projections Design

Jackson Doran *He/Him,*

BFA Technical Direction Junior

Co-Projections Design

Joe Shea

Technical Director

Alex Muir *She/Her,*

BFA Technical Direction Junior

Production Stage Manager

Sara Gutierrez *She/Her,*

BFA Stage Management Sophomore

Bing Theatre February 14-23, 2025

CAST (In alphabetical order)



Chelsea Allison *She/They,*
Cressida ·MFA Acting Year 2



Sarah Brewer *She/Her,*
Andromache/Myrmidon 2/
"Paparazzi" War Correspondent/Soldier/Hecuba
·BA Theatre Sophomore



Francisco Espinoza
Miranda *He/Him, Paris/*
Soldier ·BA Theatre, Emphasis
in Acting Junior

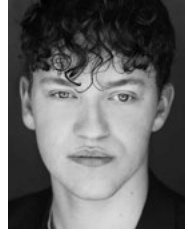

Ben Feldman *He/Him,*
Thersites/Soldier
·BA Theatre Sophomore



Gina Gavam *She/Her,*
Myrmidon 1/Trojan Attd./
Soldier ·BA Theatre, Emphasis
in Acting Sophomore



Fabián Gutiérrez *He/Him,*
Patroclus/Soldier ·BA Theatre,
Emphasis in Acting Sophomore



Hannah Harding
She/They, Aeneas/Soldier
·MFA Acting Year 2



Lane Haven *He/Him,*
Dimoedes/Soldier
·BA Theatre, Emphasis in
Acting Sophomore



Coby Hawkins *He/Him,*
Ajax/Soldier ·BFA Acting for
Stage & Screen Junior



Christian Johnson
He/Him, Pandarus
·MFA Acting Year 2



Ivy Kos *She/Her,*
Cassandra/Cheerleader/
Soldier ·BA Theatre, Emphasis
in Acting Sophomore

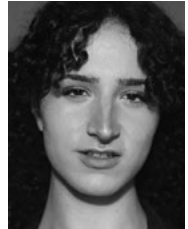

MJ Manning *They/Them,*
Alexandra/Myrmidon 4/
"Paparazzi" War Correspondent/Cheerleader/Soldier
·BA Theatre Sophomore



Ali-Moosa Mirza *He/Him,*
Hector ·MFA Acting Year 2



Valentina Navarro-Marsili *She/Her, Helenus/*
Soldier ·BA Theatre, Emphasis
in Acting Junior



JP Payton *He/Him,*
Achilles ·MFA Acting Year 2



Quamé J. Pierre *He/Him,*
Musician/Menelaus/Soldier
·BA Theatre Sophomore

(continued on next page)



Zoë Poole *She/Her*,
Myrmidon 3/Trojan Attendant/Soldier/Cheerleader
 -BA Theatre, Emphasis in Acting
 Senior



Oscar Salvaggio *He/Him*,
Troilus -BFA Acting for Stage &
 Screen Junior



Kamryn Tate *She/Her*,
Agamemnon -BA Theatre,
 Emphasis in Acting Junior



Montserrat Videla Samper *She/Her, Helen/Nestor* -MFA Acting Year 2



Leo Zhang *Ulysses/Soldier*
 -BA Theatre, Emphasis in Acting
 Senior

This performance contains a 15-minute intermission.

CONTENT WARNING

Please be advised that this production includes outdated expectations of gender roles and depictions of warfare. This production also includes the use of flashing lights and theatrical haze.

Additional *Troilus* & *Cressida* Production Staff

Vocal/Dialect Coach **Louis Colaianni** | *Intimacy Director* **Jaclyn Chantel**
Dramaturg **Moriya Dichter** | *Production Deputies* **Ben Feldman, Benjamin Williams** | *Fight Captain* **Coby Hawkins** | *Assistant Stage Managers* **Karina Cruz, Serena Feng** | *Production Manager/Stage Management Mentor* **Leia Crawford**
Scenic Design Assistant **Meredith Ziegler** | *Scenic Mentor* **Tom Buderwitz**
Costume Assistant **Sofia Hussain** | *Hair & Makeup Consultant* **Gary Domasin**
Costume Mentor **Samantha Jones** | *Assistant Lighting Designer* **Maia Tumbokon**
Lighting Mentor **Nathan Scheuer** | *Associate Sound Designer* **Genevieve Perry**
Production Engineer **Sean Allinson** | *Assistant Technical Director* **Abram De Los Santos** | *Technical Direction Mentor* **Duncan Mahoney** | *Technical Crew* **Jessica Awad, Elijah Buettner, Abram De Los Santos, Sienna DeSantis, Alessandro Ferrera, Evan Harris, Christina Le, Minh Le, Asher Lee, Henry Lee, Sira-Marie Mahoi, Sydney Matthews, Tiara Massey, Yasmina Mayo, Aiden Moss, Alec Schwartz, Navya Sharma, Gracie Silberman, Liam Taffe, Holden Weissler, Skyelar Wesley** | *Prologue Contributions* **JP Payton, Matilda Corley Shulman**

NOTE FROM THE ARTISTIC TEAM

THIS IS A PLAYFUL TAKE on the classical themes of the play setting it in a dystopian Trojan world of competition, love, betrayal, rivalries, and youthful actors.

The play begins seven years into the infamous Trojan War with no end in sight. The cause of the war can be traced all the way back to the wedding of Peleus and Thetis, the noted future parents of the warrior Achilles. Eris, the Goddess of Strife, brought to the wedding a golden apple meant for the most beautiful goddess. Eris did not specify which goddess the apple was meant for, leading to a contest between the goddesses Athena, Hera, and Aphrodite. To end the quarrel, the god Zeus ordered Paris, a prince of Troy, to decide. In exchange for awarding her the apple, Athena promised Paris strength in battle. Hera promised him immense wealth. Aphrodite promised him the love of the most beautiful mortal woman, Helen, the wife of the Greek King Menelaus. It is unclear if Helen consented to this, but it is clear that she was taken from Greece to the city of Troy. This then incited King Menelaus to wage war against the Trojans, specifically attacking the city of Troy.

Troilus and Cressida is often known as a “problem play.” It contains the humor of comedies, the death of tragedies, and, unlike histories, the story and characters are based in myth. It’s a deep look into what the Trojan War could have been like, and Shakespeare employs the popular fabled story as an outlet to discuss his own thoughts on the pointlessness of many wars and the dangers of valuing carnal desire over duty. ■

LAND ACKNOWLEDGMENT

USC is built on the unceded land of the Tongva, Chumash and Kizh people. We at SDA acknowledge and honor the Tongva, Chumash and Kizh people/communities and wish to amplify that they are still here. We encourage everyone to find out whose ancestral land you live on and commit to our shared responsibility to be agents of change, and for each of us to consider our roles in reconciliation, decolonization and allyship.

USC School of Dramatic Arts

DEAN

Emily Roxworthy

VICE DEAN

Lori Ray Fisher

ASSOCIATE DEANS

Professor of Theatre Practice Anita Dashiell-Sparks
(*Vice Chair of Performance, George Burns Professor of Theatre*)

Professor Oliver Mayer

DISTINGUISHED PROFESSORS

Velina Hasu Houston (*Resident Playwright*)

PROFESSORS

Sharon Marie Carnicke

Meiling Cheng

ASSOCIATE PROFESSORS

Luis Alfaro (*Director of MFA Dramatic Writing Program*)

Alexandra Billings

Takeshi Kata

Stacy L. Smith

Sibyl Wickersheimer

ASSISTANT PROFESSORS

Esther K. Chae

Ann Closs-Farley

Elizabeth Harper

Samantha C. Jones

Melissa Treinkman

PROFESSORS OF THEATRE PRACTICE

Philip G. Allen (*Chair of Design, Director of Sound Design*)

Brent Blair (*Director of Theatre & Social Change*)

Kate Burton

Paula Cizmar

(*Co-Director, Institute for Theatre & Social Change*)

Louis Colaianne

Joseph Hacker

Duncan Mahoney (*Technical Director*)

Natsuko Ohama

Michele Shay (*Chair of Performance*)

Stephanie Shroyer

David Warshofsky

(*Director of MFA Acting, McKinlay Chair*)

ASSOCIATE PROFESSORS OF THEATRE PRACTICE

Kathleen Dunn-Muzingo

Scott Faris

(*Chair of Production & Stage Management,
Alice M. Pollitt Professor of Stage Management*)

Melinda C. Finberg

Laura Flanagan

Rena M. Heinrich

(*Chair of Critical Studies & Dramatic Writing,
Chair of Literary Committee*)

MaryAnn Hu (*Director of BFA Musical Theatre*)

Zachary Steel (*Director of Comedy*)

ASSISTANT PROFESSORS OF THEATRE PRACTICE

Bayo Akinfemi (*Director of BA Acting Practicum*)

Boni B. Alvarez

Kirstin Eggers

Stevie Johnson

S. Anindo Marshall

Noel Nichols

Tomm Polos

Dan Shaner

Tony Shayne

Judith Shelton

Rodney To

Tony Taccone

Paul Urcioli

ADJUNCT LECTURERS AND PART-TIME FACULTY

Jill Alexander, John Allis, Emily Alpren, Robert Bailey, Jenni Barber, Mia Barron, Sarabeth Belon, Ahmed Best, Mallory Birkrem, Randy Blair, Wayne Brady, Tom Buderwitz, Frank Catalano, Adam Chambers, Lee Shallat Chemel, Corinne Chooley, Elsbeth M. Collins, Julián Juaquín Conde, Susan Dalian, Gregg T. Daniel, Debra De Liso, John DeMita, Amrita Dhaliwal, Gary Domasin, Ashley Eskew, Wayne Federman, Matthew Felten, Laurie Fisher, Lena Ford, Jared Gertner, Marin Helppie, Mireya Hepner, Finola Hughes, Paul Hungerford, Desi Jevon, Kendall Johnson, Justin Key, Marty Lamar, Edgar Landa, Adam Lebowitz-Lockard, Deborah Lew, Jennifer Lin, Daniel Lincoln, Anthony Lucca, Nick Massouh, Melissa Miles, Kevin McCorkle, Robert Mohler, Jeremiah O'Brian, Hugh O'Gorman, Doug Peck, Kosta Potamianos, Dwight Riveria, Gabriella Santinelli, Sim Sarna, Jennifer Sarvas, Kenneth Sawyer, Nathan W. Scheuer, Christopher Scott, Tessa Slovis, Yuka Takara, Billy Thompson, Lindsay Torrey, Sabra Williams, Anna Winget, Zakiya Young, Sabina Zúñiga Varela

Emeriti Faculty: Don Llewellyn, Eve Roberts, Andy Robinson, Eric Trules, James Wilson

BOARD OF COUNCILORS

Michele Dedeaux Engemann

Founding Chair

Kouroush Gohar

Chair

Chris Andrews

Nnamdi Asomugha

Lorrie Bartlett

Todd Black

Lauren Booth

Connie Britton

Michael Chiklis

Rodric David

Michael Felix

Brad Fuller

Lori Furie

Steve Gersh

Joshua B. Grode

Grant Heslov

Gary Lask

Franklin Leonard

Alexander LoCasale

Dr. Steven Nagelberg

Jennifer Pate

Rik Reppe

Dean Emily Roxworthy

Linda Bernstein Rubin

Cathy Sandrich Gelfond

Anthony Sparks

Tracy Tutor

Blair Underwood

Paula Wagner

Noelle L. Wolf

ALUMNI LEADERSHIP COUNCIL

Adrienne Visnic

Chair

Taylor Elizabeth Allen

Sarah Anne Bedo

Adam Blumenthal

Kate Cannova

Mona Chatterjee Raffle

John Coffey

David Fickas

Lorena Estefania Gonzalez

Kendall Johnson

Jaclyn Kalkhurst

Sean Lask

Elizabeth O'Connell

Tomm Polos

Michael Schwartz

Pranav Shah

John Villacorta

STAFF**ADMISSIONS & STUDENT SERVICES**

Associate Dean Sergio Ramirez

Assistant Director of Admissions Ramón Valdez

Academic Advisors Aspen Cole, Samantha Bradfield

Office Manager Mabel Lopez

ADVANCEMENT

Associate Dean Sara Fousekis

Director of Advancement Kimberly Muhlbach

Alumni Relations & Annual Giving Manager Summer Grubaugh

Advancement Coordinator Kathy Morgan

BUSINESS AFFAIRS

Associate Dean Kalief Washington

Department Business Administrator

& Home Department Coordinator Crystal Balthrop

Budget/Business Analyst Marcus Walker

COMMUNICATIONS

Associate Dean Delphine Vasko

Content Marketing Manager Geoffrey Waring

Graphic Designer Christopher Komuro

Video & Streaming Manager Joe Shea

DEANS' OFFICE

Director of Information Technology Prakash Shirke

Director of Internships & Special Programs Meghan Laughlin

Director of the Professional Development Center Debi Manwiller

Events Manager Jennifer Franco

Events Assistant Danielle Diamond

Conservatory Coordinator & Director of the

Sparks Center for Diversity, Equity and Inclusion Chevaughan Dyer

Executive Assistant to the Dean & Vice Dean Nathalie Zuletta

Industry Production Manager Jacquetta Farrar

USC Comic+Care Coordinator Chae Chaput

USC Comic+Care Research/Study Coordinator Diana Andrade

PRODUCTION

Associate Production Manager Leia Crawford

Technical Theatre Manager Michael Latimer

Assistant Technical Directors Donavan Martinelli, Michael Etzrodt

Scenic Charge Artist Bessie M. Lebeda

Asst. Technical Theatre Managers Christopher Paci, Saoirse Sterbinsky

Costume Shop Manager Howard Schmitt

Costume Technicians Charlotte Stratton, Timo Elliott

Wardrobe Technician Allie Rones

Properties Manager Brittany White

Sound Supervisor Sean Allinson

ISP/Culminations Theatre Supervisor Edgard De Dios

ABOUT THE SCHOOL

The USC School of Dramatic Arts fosters the talents of artist-scholars who are dramatically different — who are willing to imagine the future of the entertainment industry and bring it to life. Through an interdisciplinary, entrepreneurial education students develop the skills necessary to discover their unique voice and are exposed to diverse styles and multiple media. Students and recent alumni are supported by the School's unique Professional Development Center which offers career services and professionalization opportunities to help students establish and sustain successful careers as creators, performers and cultural innovators. *For more information, visit dramaticarts.usc.edu.*

SUPPORTERS OF DRAMATIC ARTS

The USC School of Dramatic Arts would like to recognize the generosity of the following individuals and organizations who have supported the School over the past year towards core programs such as production, professional development, scholarship, Dean's Strategic Fund and our new Drama Center. We recognize at the visionary level those donors whose tremendous generosity has reached the cumulative giving level of \$1 million+. Their extraordinary commitment has built the foundation for our continued ascent and future achievements.

VISIONARY CIRCLE

Anonymous* (5)
Dr. & Mrs. Peter Bing & Trust
Anna H. Bing Living Trust
Lauren & Mark Booth*
Victoire & Owsley Brown III*
George N. Burns Trust
Sarah & John Cox
Cuzzupoli Family
Roger & Michele Dedeaux
Engemann*
The Lawrence & Megan Foley
Family Foundation, Inc.*
Katherine B. Loker
Martin Massman Trust
Robert & Elizabeth Plumleigh
—*In Memory of*
*Karen Plumleigh Cortney**
Alice, Teresa & Byron Pollitt
Dick Wolf

DEAN'S CIRCLE

Adobe Foundation
Anonymous* (2)
Kalkhurst Family*
Steve & Jerri Nagelberg*
Rod & Elsie Nakamoto*
Richard & Diane Weinberg*
Noelle L. Wolf &
the Wolf Family*

PATRONS OF TRIBUTE

Anonymous* (2)
Albert & Bessie Warner Fund
The H.N. & Frances C. Berger
Foundation
Joan Beber Grant Fund
of the Jewish Community
Foundation*
Connie Britton*
Michael & Debbie Felix*
Vida & Kourosh Gohar*
Suzanne & Scott Rehl, The
Schloch Foundation
Linda Bernstein Rubin
& Tony Rubin*
Doris & Stanley Tananbaum
Foundation, —*From*
*Monica & Bryan Zuriff**

SEASON SPONSORS

Kirsten & David Abdo*
DeAnna & Michael
Colglazier*
Robin & Justin Doran*
James Kehr
The Lask Family*
LoCasale Consulting, Inc.*
Michael & Melissa Meyers*
Christine Marie Ofesh*
Tonia & Steven Sinatra
Tracy & Gene Sykes
Todd Yellin & Jennifer
Copaken

EXECUTIVE PRODUCERS

Jennifer & Chris Andrews*
Adam Blumenthal*
The Iino Family*
Mara & Paul Jacobson
Alexander & Megan
LoCasale*
R. Sally Watt Oxley
& Howard Oxley*
Rik Reppe

PRODUCERS

Anonymous
Black Seed Fund at the
Billie Holiday Theatre
Julia A. Nickles-Bryan
& Charles Bryan
Kate Cannova
Marilou & Mark Hamill
Family
Melvin & Doris Hughes
Donald Lea
Jan & Mike MacDougal*
Shelly & Ofer Nemirovsky
Polos Family
Allison & Ian Stone

DIRECTORS

Anonymous
Randolph & Ellen Beatty
Michael & Michelle Chiklis
The Michael S. Engl
Family Foundation
Summer & Angela Erdman
Lori & Simon Furie
Will & Viveca Ferrell,
—*In Memory of*
Andrei Belgrader
Cathy Sandrich Gelfond
Steve & Christy Gersh
Bryan & Brenda Hall
The Heslov Family
Perry Mattfeld
Jennifer & Jonas Pate
Kam & Joe Patton
—*In Honor of Theresa*
Patton, Class of 2024
Ann & Frank Russo
Rik Toulon
Town & Gown of USC
John Trueblood
Tracy Tutor
Adrienne Visnic

PATRONS

Regina K. Eremia Trust
Indira Etwaroo
Frank Ferrante
Catherine Goldinger
Marissa D. Gonzalez
Thomas Griep &
Evelyn Halus
L. Liberatore
Oliviana Marie
Carol & Casey Mollett
Jennifer Oswald
Madeline Puzo
Thomas Reed
Josh Rosenzweig
Professor Sim Sarna
Pranav Shah
Thunder Equity Inc.
Annette & Kelly Ward
Lucy Wrubel
Gary & Michelle Yoshino

ANGELS

Bayo Akinfemi
Amy Aquino & Drew
McCoy, —*In Memory of*
Andrei Belgrader
Yvonne Bogdanovich
Els Collins, —*In Honor*
of Andrei Belgrader
Jon Cryer
Emanuel Bachmann
Foundation
— *In Memory of*
Emanuel O. Bachmann,
B.S. 1932
Michael Dinwiddie
Freddie & Andrea Fenster
Lori Ray Fisher
& Eric Fisher
The Franco Family
Rotem & Adam Gilbert
Lorraine J.
Gildred-Conlan
Kathy & Herbert Goodman
Michael Hohmann
Amy Landecker &
Bradley Whitford
Keith Levy
McKinley Henderson LTD
Tarell Alvin McCraney
Laurie & Todd Okum
Dr. Willa Olsen
Mary Reveles Pallares
Mona & Benjamin Raffle
Stark Sands, —*In Memory*
of Simon Russell
Susan Shetter
Rick & Jeanne Silverman
Jeff & Cathie Thermond
John & Katherine
Turturro, —*In Honor*
of Professor Andrei
Belgrader
Blair Underwood
Ryan Wu
Carrie Yamato
Drs. Kellie Yoon &
Stephen Treiman

IN KIND GIFTS

AGBO
Lee Chemel

*Represents multi-year pledge



We hope you will consider becoming a member. For more information about giving to the School of Dramatic Arts, please contact Sara Fousekis at 213-821-4047 or fousekis@usc.edu.