

A Musical Adaptation of  
William Shakespeare's

# As You Like It

Adapted by Shaina Taub and Laurie Woolery

Music and Lyrics by Shaina Taub

Bing Theatre November 1-9 2024



USC School of Dramatic Arts 24/25

USC School of Dramatic Arts presents

# A Musical Adaptation of William Shakespeare's **As You Like It**

Adapted by **Shaina Taub and Laurie Woolery**

Music and Lyrics by **Shaina Taub**

With

**Ashley Baca**

**Ronni K. Badamo**

**Bryce Brock**

**Gwyneth Ivy Cable**

**Gianna Vi Calcagno**

**Hunter Cotton**

**Hope Craig**

**Daevenmar**

**Francis Faye**

**Adam Hassan**

**Sun Jin**

**Laini Kirk**

**Katie Klaskin**

**Katy Kragel**

**Paul Lazzari**

**Abitha Nunis**

**Keira Osborne**

**Amber 'Dottie' Renée Owens**

**Brianca Ross-Williams**

**Allison Stowe**

**Diego Whitehill**

**James Wroth**

**Suchen Yu**

And Featuring Guest Community Members

**Liam Ah-Ching, Alayah Bernal, Cataleyah Bernal, Nayara Bernal,**

**Jordan Brookins, Willow Corinne Chambers, Johnny Chang,**

**Leilani Chan, Donato Fatuesi, Cydnell Howell, Elvin Ibe,**

**Gianna Kim, Angelo Marshall, S. Anindo Marshall, Raven Melvin,**

**Mean Monthon Promphao, JJ Musisi, Sofia Salazar, Ova Saopeng,**

**Greyson Session, Dashiell Sparks, Amery Ken Thao, Grace Yonta**

Scenic Design

**Lukas Garberg** *He/Him,*  
*BFA Theatrical Design Junior*

Costume Design

**Imogen Jeffords** *Xe/Xir,*  
*BFA Theatrical Design Junior*

Lighting Design

**Mia Gomez** *She/Her,*  
*BFA Theatrical Design Junior*

Sound Design

**Amelia Anello** *She/Her,*  
*BFA Sound Design '24*

Technical Director

**Duncan Mahoney**

Production Stage Manager

**Hannah Baker** *She/Her,*  
*BFA Stage Management Junior*

**Orchestrations and Band Arrangements Mike Brun**

**Musical Direction by Marty Lamar**

**Choreographed by Raquel Horsford**

**Directed by Anita Dashiell-Sparks**

---

**Bing Theatre November 1-9 2024**

Originally commissioned and produced by The Public Theater  
Oskar Eustis, Artistic Director; Patrick Willingham, Executive Director

The videotaping or making of electronic or other audio and/or visual recordings of this production and distributing recordings or streams in any medium including the internet, is strictly prohibited, a violation of the author(s)' rights and actionable under United States Copyright Law. For more information, please visit: <https://concordtheatricals.com/resources/protecting-artists>

**CAST** (In alphabetical order)



**Ashley Baca** *She/Her, Ensemble* •BA Theatre, Emphasis in Acting Sophomore



**Ronni K. Badamo** *She/Her, Ensemble* •BA Theatre, Emphasis in Acting Sophomore



**Bryce Brock** *He/Him, Duke Senior* •BA Theatre, Emphasis in Acting Junior



**Gwyneth Ivy Cable** *She/Her, Silvia* •BA Theatre Sophomore



**Gianna Vi Calcagno** *She/Her, Celia* •BA Theatre, Emphasis in Acting Senior



**Hunter Cotton** *He/Him, Oliver, De Boys Dancer* •BA Theatre, Emphasis in Acting Senior



**Hope Craig** *She/Her, Ensemble* •BA Theatre, Emphasis in Musical Theatre Sophomore



**Daevenmar** *He/Him, Ensemble* •BA Theatre, Emphasis in Acting Junior

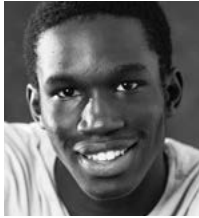

**Francis Faye** *He/Him, Duke Frederick, De Boys Dancer* •BA Theatre Senior



**Adam Hassan** *He/Him, Ensemble* •BA Theatre, Emphasis in Musical Theatre Junior



**Sun Jin** *He/They, Andy* •BA Theatre, Emphasis in Acting Senior



**Laini Kirk** *She/Her, Rosalind* •BA Theatre Junior



**Katie Klaskin** *She/Her, Ensemble* •BA Theatre, Emphasis in Acting Junior



**Katy Kragel** *She/Her, Ensemble* •BA Theatre, Emphasis in Acting Senior



**Paul Lazzari** *Any, Touchstone* •BA Theatre Junior



**Abitha Nunis** *They/Them, Jaques* •BA Theatre Senior

(continued on next page)

## CAST (continued)



**Keira Osborne** *She/Her, Phoebe* ·BA Theatre, Emphasis in Musical Theatre Junior



**Amber 'Dottie' Renée Owens** *Ensemble* ·BA Theatre, Emphasis in Musical Theatre Sophomore



**Brianca Ross-Williams** *She/Her, Ensemble* ·BA Theatre, Emphasis in Musical Theatre Junior



**Allison Stowe** *She/Her, Ensemble* ·Musical Theatre Minor Junior



**Diego Whitehill** *He/Him, Orlando* ·BA Theatre, Emphasis in Acting Junior



**James Wroth** *He/Him, Ensemble* ·BA Theatre Senior



**Suchen Yu** *She/Her, Ensemble* ·Theatre Minor Senior

---

This production is performed without an intermission.

### CONTENT WARNING

Please be advised that this production includes discussions of death, depictions of food insecurity and blood.

### Additional As You Like It Production Staff

*Intimacy Director* Jaclyn Chantel | *Fight Choreographer* Jamie Cline  
*Dance Captains* Daevenmar, Keira Osborne | *Production Deputies* Lukas Garberg, Sun Jin | *Assistant Stage Managers* Keilah Mora, Lukas Loza | *Community Ensemble Coordinator* Sarah Costigan | *Production Manager* Tony Shayne  
*Stage Management Mentor* Scott Faris | *Scenic Assistant* Elisha Park  
*Scenic Mentor* Takeshi Kata | *Associate Costume Design* Manjari Newman  
*Hair & Makeup Consultant* Juliet Black | *Costume Mentor* Samantha Jones  
*Assistant Lighting Designer* Samantha LeRoy | *Lighting Mentor* Michael Latimer  
*Associate Sound Designer* Hal Suffrin | *Production Engineer* Renata Finamore  
*Sound Assistant* Zoelle Pierce | *Sound Mentor* Noel Nichols | *Assistant Technical Director* Abby Soroka | *Technical Crew* Kaylee Bennet, Samantha Caldera, Ellie Donahue, Aaron Eichenlaub, Bleau Essen, Eli Fucile, Cameron Knauf, Sev Krauss-McClurg, Jayden Ozoemena, Jaksyn Perry, Daniel Stark, Maia Tumbokon, Valeria Villa Turbay

# As You Like It

## MUSICAL NUMBERS

Prologue: All the World's a Stage.....	<i>Jaques, Ensemble</i>
The Man I'm Supposed to Be .....	<i>Orlando</i>
Rosalind, Be Merry .....	<i>Rosalind</i>
The Wrestling Match .....	<i>Duke Frederick, Rosalind, Orlando, Ensemble</i>
After the Match.....	<i>Rosalind, Orlando</i>
In Arden .....	<i>Duke Senior, Jaques, Ensemble</i>
Under the Greenwood Tree.....	<i>Duke Senior, Ensemble</i>
Will U Be My Bride.....	<i>Orlando, Touchstone</i>
Imagine I'm Your Lover .....	<i>Rosalind, Orlando</i>
You Phoebe Me.....	<i>Silvia, Phoebe, Rosalind</i>
Oh Deer .....	<i>Duke Senior, Miss Amiens, Ensemble</i>
When I'm Your Wife .....	<i>Rosalind</i>
The Lion & The Snake.....	<i>Oliver</i>
Will U Be My Groom .....	<i>Touchstone, Andy</i>
For Real .....	<i>Orlando</i>
Getting Married Tomorrow .....	<i>Rosalind, Orlando, Silvia, Phoebe, Touchstone, Andy, Celia, Oliver, Ensemble</i>
Rosalind, Be Merry (Reprise) .....	<i>Rosalind</i>
For Real (Reprise) .....	<i>Rosalind, Orlando</i>
You Phoebe Me (Reprise).....	<i>Phoebe, Silvia</i>
Under the Greenwood Tree (Reprise).....	<i>All</i>
Still I Will Love.....	<i>Duke Senior, All</i>
Epilogue: All the World's a Stage.....	<i>Jaques, Little Jaques</i>
In Arden (Reprise).....	<i>All</i>

---

## MUSICIANS

Conductor **Marty Austin Lamar** // **Michele Do** (11/2-11/3)

Orchestra Contractor **Darryl Tanikawa**

Keyboard 2 **Michele Do** // **Benjamin Ginsberg** (11/2-11/3)

Electric & Acoustic Guitar **Charlie Ferguson**

Electric Bass **Shane Harry**

Drums **Grant Bubar**

# As You Like It

## NOTE FROM THE ARTISTIC TEAM

### **Shakespeare's romantic comedy *As You Like It***

explores different kinds of love relationships such as family, friendship and romance. The characters in the original story and our adaptation are also learning how to love and accept all aspects of themselves while seeking that acceptance from others. The characters want to be seen as their authentic selves, not the masks or personae that they hide behind, choose to show or feel they need to create in order to survive, be included, or valued. The world of the Royal Court/Kingdom values power, control, wealth, status, rigid social norms, and rules of divisiveness. The world of Arden values community, humanity, empathy, shared and sustainable resources, respect, and civility across differences, and positive conflict resolution without violence or polarization.

In Shaina Taub's adaptation of this story, she purposely incorporates various styles and genres of music to reflect the diversity of people, identities and cultures who are telling and embodying this imaginative origin story like a folktale or fable. We are approaching our story within the inclusive mission of the Public Works initiative that centers community and "believes that culture belongs to everyone." In the spirit of how the show was originally produced at The Public Theater in New York, our production includes community members alongside SDA students to breathe life into this story from the following collaborative partners: Amazing Grace Conservatory, TeAda Theater Company, 24th Street Theater and Marshall Dance Company.

---

## SPECIAL THANKS

To Our Community Partners: Amazing Grace Conservatory, TeAda Theater Company, 24th Street Theater, Marshall Dance Company, LA vs. Hate, LA Common.

---

## LAND ACKNOWLEDGMENT

USC is built on the unceded land of the Tongva, Chumash and Kizh people. We at SDA acknowledge and honor the Tongva, Chumash and Kizh people/communities and wish to amplify that they are still here. We encourage everyone to find out whose ancestral land you live on and commit to our shared responsibility to be agents of change, and for each of us to consider our roles in reconciliation, decolonization and allyship.

# USC School of Dramatic Arts

## DEAN

Emily Roxworthy

## VICE DEAN

Lori Ray Fisher

## ASSOCIATE DEANS

Professor of Theatre Practice Anita Dashiell-Sparks  
(*Vice Chair of Performance, George Burns Professor of Theatre*)

Professor Oliver Mayer

## DISTINGUISHED PROFESSORS

Velina Hasu Houston  
(*Resident Playwright*)

## PROFESSORS

Sharon Marie Carnicke  
Meiling Cheng

## ASSOCIATE PROFESSORS

Luis Alfaro  
(*Director of MFA Dramatic Writing Program*)  
Alexandra Billings  
Takeshi Kata  
Stacy L. Smith  
Sibyl Wickersheimer

## ASSISTANT PROFESSORS

Esther K. Chae  
Ann Closs-Farley  
Elizabeth Harper  
Samantha C. Jones  
Melissa Treinkman

## ADJUNCT LECTURERS AND PART-TIME FACULTY

Jill Alexander, John Allis, Emily Alpren, Robert Bailey, Jenni Barber, Mia Barron, Sarabeth Belon, Ahmed Best, Mallory Birkrem, Randy Blair, Tom Buderwitz, Frank Catalano, Adam Chambers, Lee Shallat Chemel, Corinne Chooley, Elsbeth M. Collins, Julián Joaquín Conde, Susan Dalian, Gregg T. Daniel, Debra De Liso, John DeMita, Amrita Dhaliwal, Gary Domasin, Ashley Eskew, Wayne Federman, Matthew Felten, Laurie Fisher, Lena Ford, Jared Gertner, Marin Helppie, Mireya Hepner, Finola Hughes, Paul Hungerford, Desi Jevon, Kendall Johnson, Justin Key, Marty Lamar, Edgar Landa, Adam Lebowitz-Lockard, Deborah Lew, Jennifer Lin, Daniel Lincoln, Anthony Lucca, Nick Massouh, Melissa Miles, Kevin McCorkle, Robert Mohler, Jeremiah O'Brian, Hugh O'Gorman, Doug Peck, Kosta Potamianos, Dwight Riveria, Gabriella Santinelli, Sim Sarna, Jennifer Sarvas, Kenneth Sawyer, Nathan W. Scheuer, Christopher Scott, Tessa Slovis, Tony Taccone, Yuka Takara, Lindsay Torrey, Sabra Williams, Anna Winget, Zakiya Young, Sabina Zúñiga Varela

**Emeriti Faculty:** Don Llewellyn, Eve Roberts, Andy Robinson, Eric Trules, James Wilson

## PROFESSORS OF THEATRE PRACTICE

Philip G. Allen  
(*Chair of Design, Director of Sound Design*)  
Brent Blair  
(*Director of Theatre & Social Change*)  
Kate Burton  
Paula Cizmar  
(*Co-Director Institute for Theatre & Social Change*)  
Louis Colaianne  
Joseph Hacker  
Duncan Mahoney  
(*Technical Director*)  
Natsuko Ohama  
Michele Shay  
(*Chair of Performance*)  
Stephanie Shroyer  
David Warshofsky  
(*Director of MFA Acting, McKinlay Chair*)

## ASSOCIATE PROFESSORS OF THEATRE PRACTICE

Kathleen Dunn-Muzingo  
Scott Faris  
(*Chair of Production & Stage Management, Alice M. Pollitt Professor of Stage Management*)  
Melinda C. Finberg  
Laura Flanagan  
Rena M. Heinrich  
(*Chair of Critical Studies & Dramatic Writing, Chair of Literary Committee*)  
MaryAnn Hu  
(*Director of BFA Musical Theatre*)  
Zachary Steel  
(*Director of Comedy*)

## ASSISTANT PROFESSORS OF THEATRE PRACTICE

Bayo Akinfemi  
(*Director of BA Acting Practicum*)  
Boni B. Alvarez  
Kirstin Eggers  
Stevie Johnson  
S. Anindo Marshall  
Noel Nichols  
Tomm Polos  
Dan Shaner  
Tony Shayne  
Judith Shelton  
Rodney To  
Paul Urcioli

**BOARD OF COUNCILORS**

Michele Dedeaux Engemann

*Founding Chair*

Kouroush Gohar

*Chair*

Chris Andrews

Nnamdi Asomugha

Lorrie Bartlett

Todd Black

Lauren Booth

Connie Britton

Michael Chiklis

Rodric David

Michael Felix

Brad Fuller

Lori Furie

Steve Gersh

Joshua B. Grode

Grant Heslov

Gary Lask

Franklin Leonard

Alexander LoCasale

Dr. Steven Nagelberg

Jennifer Pate

Rik Reppe

Dean Emily Roxworthy

Linda Bernstein Rubin

Cathy Sandrich Gelfond

Anthony Sparks

Tracy Tutor

Blair Underwood

Paula Wagner

Noelle L. Wolf

**ALUMNI LEADERSHIP COUNCIL**

Adrienne Visnic

*Chair*

Taylor Elizabeth Allen

Sarah Anne Bedo

Adam Blumenthal

Kate Cannova

Mona Chatterjee Raffle

John Coffey

David Fickas

Lorena Estefania Gonzalez

Kendall Johnson

Jaclyn Kalkhurst

Sean Lask

Elizabeth O'Connell

Tomm Polos

Michael Schwartz

Pranav Shah

John Villacorta

**STAFF****ADMISSIONS & STUDENT SERVICES**

*Associate Dean Sergio Ramirez*

*Assistant Director of Admissions Ramón Valdez*

*Academic Advisors Aspen Cole, Samantha Bradfield*

*Office Manager Mabel Lopez*

**ADVANCEMENT**

*Associate Dean Sara Fousekis*

*Director of Advancement Kimberly Muhlbach*

*Alumni Relations & Annual Giving Manager Summer Grubaugh*

*Advancement Coordinator Kathy Morgan*

**BUSINESS AFFAIRS**

*Associate Dean Kalief Washington*

*Department Business Administrator*

*& Home Department Coordinator Crystal Balthrop*

*Budget/Business Analyst Marcus Walker*

**COMMUNICATIONS**

*Associate Dean Delphine Vasko*

*Content Marketing Manager Geoffrey Waring*

*Graphic Designer Christopher Komuro*

*Video & Streaming Manager Joe Shea*

**DEANS' OFFICE**

*Director of Information Technology Prakash Shirke*

*Director of Internships & Special Programs Meghan Laughlin*

*Director of the Professional Development Center Debi Manwiller*

*Events Manager Jennifer Franco*

*Events Assistant Danielle Diamond*

*Conservatory Coordinator & Director of the*

*Sparks Center for Diversity, Equity and Inclusion Chevaughan Dyer*

*Executive Assistant to the Dean & Vice Dean Nathalie Zuletta*

*Industry Production Manager Jacquetta Farrar*

*USC Comic+Care Coordinator Chae Chaput*

*USC Comic+Care Research/Study Coordinator Diana Andrade*

**PRODUCTION**

*Associate Production Manager Leia Crawford*

*Technical Theatre Manager Michael Latimer*

*Assistant Technical Directors Donavan Martinelli, Michael Etzrodt*

*Scenic Charge Artist Bessie M. Lebeda*

*Asst. Technical Theatre Managers Christopher Paci, Saoirse Sterbinsky*

*Costume Shop Manager Howard Schmitt*

*Costume Technicians Charlotte Stratton, Timo Elliott*

*Wardrobe Technicians Allie Rones, Kale Hinthorn*

*Properties Manager Brittany White*

*Sound Supervisor Sean Allinson*

*ISP/Culminations Theatre Supervisor Edgard De Dios*

**ABOUT THE SCHOOL**

**The USC School of Dramatic Arts** fosters the talents of artist-scholars who are dramatically different — who are willing to imagine the future of the entertainment industry and bring it to life. Through an interdisciplinary, entrepreneurial education students develop the skills necessary to discover their unique voice and are exposed to diverse styles and multiple media. Students and recent alumni are supported by the School's unique Professional Development Center which offers career services and professionalization opportunities to help students establish and sustain successful careers as creators, performers and cultural innovators. *For more information, visit [dramaticarts.usc.edu](http://dramaticarts.usc.edu).*



## SUPPORTERS OF DRAMATIC ARTS

The USC School of Dramatic Arts would like to recognize the generosity of the following individuals and organizations who have supported the School over the past year towards core programs such as production, professional development, scholarship, Dean's Strategic Fund and our new Drama Center. We recognize at the visionary level those donors whose tremendous generosity has reached the cumulative giving level of \$1 million+. Their extraordinary commitment has built the foundation for our continued ascent and future achievements.

### VISIONARY CIRCLE

Anonymous\* (5)  
Dr. & Mrs. Peter Bing & Trust  
Anna H. Bing Living Trust  
Lauren & Mark Booth\*  
Victoire & Owsley Brown III\*  
George N. Burns Trust  
Sarah & John Cox  
Cuzzupoli Family  
Roger & Michele Dedeaux  
Engemann\*  
The Lawrence & Megan Foley  
Family Foundation, Inc.\*  
Katherine B. Loker  
Martin Massman Trust  
Robert & Elizabeth Plumleigh  
—*In Memory of*  
*Karen Plumleigh Cortney\**  
Alice, Teresa & Byron Pollitt

### DEAN'S CIRCLE

Adobe Foundation  
Anonymous\*  
Kalkhurst Family\*  
Steve & Jerri Nagelberg\*  
Rod & Elsie Nakamoto\*  
Richard & Diane Weinberg\*  
Noelle L. Wolf and  
the Wolf Family\*

### PATRONS OF TRIBUTE

Anonymous\* (2)  
Albert & Bessie Warner Fund  
The H.N. & Frances C. Berger  
Foundation  
Joan Beber Grant Fund  
of the Jewish Community  
Foundation\*  
Connie Britton\*  
Michael & Debbie Felix\*  
Vida & Kourosh Gohar\*  
Linda Bernstein Rubin  
& Tony Rubin\*  
Doris & Stanley Tananbaum  
Foundation, —*From*  
*Monica & Bryan Zuriff\**

### SEASON SPONSORS

Kirsten & David Abdo\*  
DeAnna & Michael  
Colglazier\*  
Robin & Justin Doran\*  
James Kehr  
The Lask Family\*  
LoCasale Consulting, Inc.\*  
Michael & Melissa Meyers\*  
NBCUniversal Media, LLC  
Christine Marie Ofiesh\*  
Tracy & Gene Sykes

### EXECUTIVE PRODUCERS

Jennifer & Chris Andrews\*  
Adam Blumenthal\*  
The Iino Family\*  
Mara & Paul Jacobson  
Alexander & Megan  
LoCasale\*  
R. Sally Watt Oxley  
& Howard Oxley\*

### PRODUCERS

Anonymous  
Black Seed Fund at the  
Billie Holiday Theatre  
Julia A. Nickles-Bryan  
& Charles Bryan  
Rory & Michael Byrne  
The California Wellness  
Foundation  
Kate Cannova  
Brad & Ally Fuller  
Marilou & Mark Hamill  
Family  
Melvin & Doris Hughes  
Jan & Mike MacDougal\*  
Shelly & Ofer Nemirovsky  
Kam & Joe Patton,  
—*In Honor of Theresa*  
*Patton, Class of 2024*  
Polos Family  
The Sunflower Pictures  
Allison & Ian Stone

### DIRECTORS

Anonymous  
Lorrie A. Bartlett  
Randolph & Ellen Beatty  
Michael & Michelle Chiklis  
The Michael S. Engl  
Family Foundation

### Sumner & Angela Erdman

Lori & Simon Furie  
Will & Viveca Ferrell,  
—*In Memory of*  
*Andrei Belgrader*  
Cathy Sandrich Gelfond  
Steve & Christy Gersh  
Marissa D. Gonzalez  
Elizabeth Haefele &  
George Werthman  
Bryan & Brenda Hall  
The Heslov Family  
Cinda Lucas  
Perry Mattfeld  
Jennifer & Jonas Pate  
Ann & Frank Russo  
Anthony Sparks, Ph.D.  
& Professor Anita  
Dashiell-Sparks  
Rik Toulon  
Town & Gown of USC  
John Trueblood  
Tracy Tutor  
Adrienne Vinsic  
Drs. Kellie Yoon  
and Stephen Treiman

### PATRONS

Esther Chae, —*In Honor*  
*of Alexandra Billings*  
Rodric & Elizabeth David  
Anna Webb Egerton  
Regina K. Eremia Trust  
Indira Etwaroo  
Frank Ferrante  
Catherine Goldinger  
Thomas Griep  
Allison & Keyes Hill-Edgar  
Doug & Erin Hyman  
Oliviana Marie  
Carol & Casey Mollett  
Jennifer Oswald  
Madeline Puzo  
Thomas Reed  
Josh Rosenzweig  
Professor Sim Sarna  
Pranav Shah  
Thunder Equity Inc.  
Annette & Kelly Ward  
Lucy Wrubel  
Gary & Michelle Yoshino

### ANGELS

Bayo Akinfemi  
Amy Aquino & Drew  
McCoy, —*In Memory of*  
*Andrei Belgrader*  
Yvonne Bogdanovich  
Els Collins, —*In Honor*  
*of Andrei Belgrader*  
Jon Cryer  
Emanuel Bachmann  
Foundation  
— *In Memory of*  
*Emanuel O. Bachmann,*  
*B.S. 1932*  
Michael Dinwiddie  
Freddie & Andrea Fenster  
Lori Ray Fisher  
& Eric Fisher  
The Franco Family  
Lorraine J.  
Gildred-Conlan  
Kathy & Herbert Goodman  
Michael Hohmann  
Jacqueline & Michael Huie  
Amy Landecker &  
Bradley Whitford  
Keith Levy  
McKinley Henderson LTD  
Tarell Alvin McCraney  
Dr. Willa Olsen  
Mary Reveles Pallares  
Mona & Benjamin Raffle  
Stark Sands, —*In Memory*  
*of Simon Russell*  
Susan Shetter  
Rick & Jeanne Silverman  
Jeff & Cathie Thermond  
John & Katherine  
Turturro, —*In Honor*  
*of Professor Andrei*  
*Belgrader*  
Blair Underwood  
Ryan Wu  
Carrie Yamato

### IN KIND GIFTS

AGBO  
Lee Chemel

\*Represents multi-year pledge



We hope you will consider becoming a member. For more information about giving to the School of Dramatic Arts, please contact Sara Fousekis at 213-821-4047 or [fousekis@usc.edu](mailto:fousekis@usc.edu).