

She Loves Me

Book by Joe Masteroff, Music by Jerry Bock,
Lyrics by Sheldon Harnick
Bing Theatre Sept 26–29, 2024



USC School of Dramatic Arts 24/25

USC School of Dramatic Arts presents

She Loves Me

Book by **Joe Masteroff**, Music by **Jerry Bock**,
Lyrics by **Sheldon Harnick**

Based on a Play by Miklos Laszlo

Originally Directed on Broadway by Harold Prince

Originally Produced on Broadway by Harold Prince

in Association with Lawrence N. Kasha and Philip C. McKenna

Original Orchestrations by Don Walker

Adapted by Frank Matosich, Jr.

With

Claudia Bennett

Monty Boxer

Eugene Boyd

Ryan Burton

Soph Cimmino

Mitchell

Dambrowski

Matt Dean

Blake Ferris

Roy Gantz

Kiara Geolina

Alana Harrison

Ethan Holder

Bobby Howlett

Jaina Jallow

Bruno Koskoff

Arjun Lakshman

Drew Margolis

Mariam

Mtchedlishvili

Leilani Rodriguez

Angelina

Tharitimanont

Andy Wissink

Calista Zajac

Tina Zhang

Scenic Design

Kiera Reinhard *She/Her,*
BFA Theatrical Design Junior

Costume Design

Maya Reddy *She/Her, BA*
Theatre Emphasis in Design Junior

Lighting Design

Michael Latimer

Sound Design

Philip G. Allen

Technical Director

Jackson Doran
BFA Technical Direction Junior

Production Stage Manager

Megan Reed *She/Her,*
BFA Stage Management Senior

Musical Direction by

Anthony Lucca

Choreographed by

Yuka Takara

Directed by

Jenni Barber

Bing Theatre Sept 26–29, 2024

She Loves Me is presented through special arrangement with Music Theatre International (MTI).
All authorized performance materials are also supplied by MTI. www.mtishows.com

Any video or audio recording of this production is strictly prohibited.

CAST (In alphabetical order)



Claudia Bennett
She/Her, Amalia Balash
(9/26, 9/28 eve, 9/29 mat)
•BFA Musical Theatre Senior



Monty Boxer *He/Him,*
Ensemble •BA Theatre Emphasis
in Musical Theatre Sophomore



Eugene Boyd *He/Him,*
Ensemble •BFA Musical
Theatre Junior



Ryan Burton *He/Him,*
Ladislav Sipos
•BFA Musical Theatre Senior



Soph Cimmino *They/Them,*
Ensemble •BA Theatre Emphasis
in Comedy/BA Philosophy, Politics
& Law Junior



Mitchell Dambrowski
Mr. Maraczek •BFA Musical
Theatre Senior



Matt Dean *He/Him,*
Detective Keller
•BFA Musical Theatre Junior

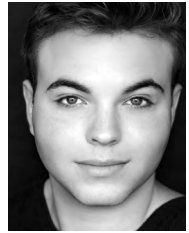

Blake Ferris *He/Him,*
Steven Kodaly
•BFA Musical Theatre Senior



Roy Gantz *He/Him,*
Ensemble •Theatre Minor Senior



Kiara Geolina *Amalia*
Balash *(9/27, 9/28 mat, 9/29 eve)*
•BFA Musical Theatre Senior



Alana Harrison *She/Her,*
Ilona Ritter *(9/27, 9/28 mat, 9/29*
eve) •BFA Musical Theatre Senior



Ethan Holder
He/Him, Arpad
•BFA Musical Theatre Senior



Bobby Howlett *She/Her,*
Ensemble •BA Theatre
Emphasis in Acting Junior



Jaina Jallow *She/Her,*
Ilona Ritter *(9/26, 9/28 eve,*
9/29 mat) •BFA Musical
Theatre Senior



Bruno Koskoff
He/Him, Busboy
•BFA Musical Theatre Junior

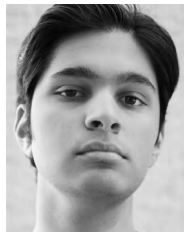

Arjun Lakshman
Head Waiter
•BFA Musical Theatre Junior

(continued on next page)

CAST (continued)



Drew Margolis *He/Him,*
Ensemble -BFA Musical Theatre
Sophomore



Mariam Mtchedlishvili
She/Her, Ensemble
-BA Theatre Sophomore



Leilani Rodriguez
She/Her, Ensemble
-BFA Musical Theatre Junior



**Angelina
Tharitimanont** *She/Her,*
Ensemble -BA Theatre
Emphasis in Acting Junior



Andy Wissink *He/Him,*
Georg Nowack -BFA Musical
Theatre Senior



Calista Zajac *She/Her,*
Ensemble -BFA Musical Theatre
Sophomore



Tina Zhang *She/Her,*
Ensemble -BFA Musical
Theatre Junior

This performance contains a 15-minute intermission.

CONTENT WARNING

Please be advised that this production includes depictions of suicide (attempted), mild sexual innuendo, the use of alcohol and the sound of a gunshot.

LAND ACKNOWLEDGMENT

USC is built on the unceded land of the Tongva, Chumash and Kizh people. We at SDA acknowledge and honor the Tongva, Chumash and Kizh people/communities and wish to amplify that they are still here. We encourage everyone to find out whose ancestral land you live on and commit to our shared responsibility to be agents of change, and for each of us to consider our roles in reconciliation, decolonization and allyship.

She Loves Me

MUSICAL NUMBERS

ACT I

Prelude/Good Morning, Good Day	Georg, Arpad, Sipos, Ilona, Kodaly
Sounds While Selling	Customers, Sipos, Kodaly, Georg
Days Gone By	Maraczek
No More Candy	Amalia
Three Letters	Amalia, Georg
Tonight at Eight	Georg
I Don't Know His Name	Amalia, Ilona
Perspective	Sipos
Goodbye, Georg	Customers, Clerks
Will He Like Me?	Amalia
Ilona	Kodaly, Sipos, Arpad
I Resolve	Ilona
A Romantic Atmosphere	Waiter
Mr. Nowack, Will You Please?	Amalia, Waiter
Dear Friend	Amalia

ACT II

Try Me	Arpad
Maraczek's Memories	Maraczek
Where's My Shoe?	Amalia, Georg
Vanilla Ice Cream	Amalia
She Loves Me	Georg
A Trip to the Library	Ilona
Grand Knowing You	Kodaly
Twelve Days to Christmas	Carolers, Customers, Clerks
Finale	Georg, Amalia

MUSICIANS

Conductor **Anthony Lucca** | Flute, Piccolo, Alto Flute, B-flat Clarinet **Matt Germaine** | Orchestra Contractor, B-flat Clarinet, E-flat Clarinet **Darryl Tanikawa** Bass Clarinet, Flute, B-flat Clarinet **Matt Yamada** | Horn **Melissa Hendrickson** Trumpet **Bob Allen** | Violin 1 (Concertmaster) | **Julian Hallmark** | Violin 2 **Laurel Diskin** | Violin 3 **Roman Selezinka** | Viola **Eugene Mechtovich** | Cello **Stephen Green** | Keyboard Synthesizer 1 **Ben Johnson** | Keyboard Synthesizer 2 **Daniel Faltus** | Electric & Double String Bass **Lisa Gass** | Percussion **Raymond Frisby**

NOTE FROM THE ARTISTIC TEAM

*“He loves and she loves,
And they love
So why can’t you love
And I love too?
Birds love and bees love
And whispering trees love,
And that’s what we both should do.*

*Oh, I always knew someday you’d come along,
We’ll make a twosome that just can’t go wrong,
Hear me,
He loves and she loves
And they love so won’t you
Love me as I love you?”*

—Ira Gershwin

“Love is always simply itself, both as a subtle affirmation of life and as the highest passion; love is our sympathy with organic life, the touchingly lustful embrace of what is destined to decay.”

—Thomas Mann

“I’ve always loved you, and when you love someone, you love the whole person, just as he or she is, and not as you would like them to be.”

—Leo Tolstoy

ADDITIONAL SHE LOVES ME PRODUCTION STAFF

*Intimacy Coordinator Jaclyn Chantel | Assistant Director Amelia Hoffman
Dance Captain Matt Dean | Assistant Dance Captains Tina Zhang, Bruno Koskoff
Production Deputies Blake Ferris, Kiera Reinhard | Assistant Stage Managers
Talia Sinder, Kenny Tapia-Ramos | Production Manager Tony Shanye
Stage Management Mentor Scott Faris | Scenic Design Assistants Austin Mitchell,
Maia Tumbokin | Lead Props Aarti Patel | Scenic Mentor Takeshi Kata
Associate Costume Design/Hair & Makeup Consultant Juliet Black
Costume Assistant Duck Brown | Costume Mentor Ann Closs-Farley
Assistant Lighting Designer Mia Gomez | Associate Sound Designer Zoelle Pierce
Production Engineer Philip G. Allen | Sound Assistant Zoelle Pierce
Technical Direction Mentor Duncan Mahoney*

TECHNICAL CREW

**Delilah Brien, Sophia Gabal, Kamalani Hanuna-Siqueira, Robby Harrington,
Samara Hernandez, Emily Hinrichs, Robert Izumikawa, Sissi (Hanzhang) Li,
Jayden Ozoemena, Catalina Qualantone, Kevin Rome, Andrew Skinner, Kristine
Thompson, Maya Tumbokon, Jack Wang, Laura Zhang**

USC School of Dramatic Arts

DEAN

Emily Roxworthy

VICE DEAN

Lori Ray Fisher

ASSOCIATE DEANS

Professor of Theatre Practice Anita Dashiell-Sparks
(*Vice Chair of Performance, George Burns Professor of Theatre*)

Professor Oliver Mayer

DISTINGUISHED PROFESSORS

Velina Hasu Houston
(*Resident Playwright*)

PROFESSORS

Sharon Marie Carnicke
Meiling Cheng

ASSOCIATE PROFESSORS

Luis Alfaro
(*Director of MFA Dramatic Writing Program*)
Alexandra Billings
Takeshi Kata
Stacy L. Smith
Sibyl Wickersheimer

ASSISTANT PROFESSORS

Esther K. Chae
Ann Closs-Farley
Elizabeth Harper
Samantha C. Jones
Melissa Treinkman

ADJUNCT LECTURERS AND PART-TIME FACULTY

Jill Alexander, John Allis, Emily Alpren, Robert Bailey, Jenni Barber, Mia Barron, Sarabeth Belon, Ahmed Best, Mallory Birkrem, Randy Blair, Tom Buderwitz, Frank Catalano, Adam Chambers, Lee Shallat Chemel, Corinne Chooley, Elsbeth M. Collins, Julián Joaquín Conde, Susan Dalian, Gregg T. Daniel, Debra De Liso, John DeMita, Amrita Dhaliwal, Gary Domasin, Ashley Eskew, Wayne Federman, Matthew Felten, Laurie Fisher, Lena Ford, Jared Gertner, Marin Helppie, Mireya Hepner, Finola Hughes, Paul Hungerford, Desi Jevon, Kendall Johnson, Justin Key, Marty Lamar, Edgar Landa, Adam Lebowitz-Lockard, Deborah Lew, Jennifer Lin, Daniel Lincoln, Anthony Lucca, Nick Massouh, Melissa Miles, Kevin McCorkle, Robert Mohler, Jeremiah O'Brian, Hugh O'Gorman, Doug Peck, Kosta Potamianos, Dwight Riveria, Gabriella Santinelli, Sim Sarna, Jennifer Sarvas, Kenneth Sawyer, Nathan W. Scheuer, Christopher Scott, Tessa Slovis, Tony Taccone, Yuka Takara, Lindsay Torrey, Sabra Williams, Anna Winget, Zakiya Young, Sabina Zúñiga Varela

Emeriti Faculty: Don Llewellyn, Eve Roberts, Andy Robinson, Eric Trules, James Wilson

PROFESSORS OF THEATRE PRACTICE

Philip G. Allen
(*Chair of Design, Director of Sound Design*)
Brent Blair
(*Director of Theatre & Social Change*)
Kate Burton
Paula Cizmar
(*Co-Director Institute for Theatre & Social Change*)
Louis Colaianne
Joseph Hacker
Duncan Mahoney
(*Technical Director*)
Natsuko Ohama
Michele Shay
(*Chair of Performance*)
Stephanie Shroyer
David Warshofsky
(*Director of MFA Acting, McKinlay Chair*)

ASSOCIATE PROFESSORS OF THEATRE PRACTICE

Kathleen Dunn-Muzingo
Scott Faris
(*Chair of Production & Stage Management, Alice M. Pollitt Professor of Stage Management*)
Melinda C. Finberg
Laura Flanagan
Rena M. Heinrich
(*Chair of Critical Studies & Dramatic Writing, Chair of Literary Committee*)
MaryAnn Hu
(*Director of BFA Musical Theatre*)
Zachary Steel
(*Director of Comedy*)

ASSISTANT PROFESSORS OF THEATRE PRACTICE

Bayo Akinfemi
(*Director of BA Acting Practicum*)
Boni B. Alvarez
Kirstin Eggers
Stevie Johnson
S. Anindo Marshall
Noel Nichols
Tomm Polos
Dan Shaner
Tony Shayne
Judith Shelton
Rodney To
Paul Urcioli

BOARD OF COUNCILORS

Michele Dedeaux Engemann

Founding Chair

Kourosh Gohar

Chair

Chris Andrews

Nnamdi Asomugha

Lorrie Bartlett

Todd Black

Lauren Booth

Connie Britton

Michael Chiklis

Rodric David

Michael Felix

Brad Fuller

Lori Furie

Steve Gersh

Joshua B. Grode

Grant Heslov

Gary Lask

Franklin Leonard

Alexander LoCasale

Dr. Steven Nagelberg

Jennifer Pate

Rik Reppe

Dean Emily Roxworthy

Linda Bernstein Rubin

Cathy Sandrich Gelfond

Anthony Sparks

Tracy Tutor

Blair Underwood

Paula Wagner

Noelle L. Wolf

ALUMNI LEADERSHIP COUNCIL

Adrienne Visnic

Chair

Taylor Elizabeth Allen

Sarah Anne Bedo

Adam Blumenthal

Kate Cannova

Mona Chatterjee Raffle

John Coffey

David Fickas

Lorena Estefania Gonzalez

Kendall Johnson

Jaclyn Kalkhurst

Sean Lask

Elizabeth O'Connell

Tomm Polos

Michael Schwartz

Pranav Shah

John Villacorta

STAFF**ADMISSIONS & STUDENT SERVICES**

Associate Dean Sergio Ramirez

Assistant Director of Admissions Ramón Valdez

Academic Advisors Aspen Cole, Samantha Bradfield

Office Manager Mabel Lopez

ADVANCEMENT

Associate Dean Sara Fousekis

Director of Advancement Kimberly Muhlbach

Alumni Relations & Annual Giving Manager Summer Grubaugh

Advancement Coordinator Kathy Morgan

BUSINESS AFFAIRS

Associate Dean Kalief Washington

Department Business Administrator

& Home Department Coordinator Crystal Balthrop

Budget/Business Analyst Marcus Walker

COMMUNICATIONS

Associate Dean Delphine Vasko

Content Marketing Manager Geoffrey Waring

Graphic Designer Christopher Komuro

Video & Streaming Manager Joe Shea

DEANS' OFFICE

Director of Information Technology Prakash Shirke

Director of Internships & Special Programs Meghan Laughlin

Director of the Professional Development Center Debi Manwiller

Events Manager Jennifer Franco

Events Assistant Danielle Diamond

Conservatory Coordinator & Director of the

Sparks Center for Diversity, Equity and Inclusion Chevaughan Dyer

Executive Assistant to the Dean & Vice Dean Nathalie Zuletta

Industry Production Manager Jacquetta Farrar

USC Comic+Care Coordinator Chae Chaput

USC Comic+Care Research/Study Coordinator Diana Andrade

PRODUCTION

Associate Production Manager Leia Crawford

Technical Theatre Manager Michael Latimer

Assistant Technical Directors Donovan Martinelli, Michael Etzrodt

Scenic Charge Artist Bessie M. Lebeda

Asst. Technical Theatre Managers Christopher Paci, Saoirse Sterbinsky

Costume Shop Manager Howard Schmitt

Costume Technicians Charlotte Stratton, Timo Elliott

Wardrobe Technicians Allie Rones, Kale Hinthorn

Properties Manager Brittany White

Sound Supervisor Sean Allinson

ISP/Culminations Theatre Supervisor Edgard De Dios

ABOUT THE SCHOOL

The USC School of Dramatic Arts fosters the talents of artist-scholars who are dramatically different — who are willing to imagine the future of the entertainment industry and bring it to life. Through an interdisciplinary, entrepreneurial education students develop the skills necessary to discover their unique voice and are exposed to diverse styles and multiple media. Students and recent alumni are supported by the School's unique Professional Development Center which offers career services and professionalization opportunities to help students establish and sustain successful careers as creators, performers and cultural innovators. *For more information, visit dramaticarts.usc.edu.*

SUPPORTERS OF DRAMATIC ARTS

The USC School of Dramatic Arts would like to recognize the generosity of the following individuals and organizations who have supported the School over the past year towards core programs such as production, professional development, scholarship, Dean's Strategic Fund and our new Drama Center. We recognize at the visionary level those donors whose tremendous generosity has reached the cumulative giving level of \$1 million+. Their extraordinary commitment has built the foundation for our continued ascent and future achievements.

VISIONARY CIRCLE

Anonymous* (5)
Dr. & Mrs. Peter Bing & Trust
Anna H. Bing Living Trust
Lauren & Mark Booth*
Victoire & Owsley Brown III*
George N. Burns Trust
Sarah & John Cox
Cuzzupoli Family
Roger & Michele Dedeaux
Engemann*
The Lawrence & Megan Foley
Family Foundation, Inc.*
Katherine B. Loker
Martin Massman Trust
Robert & Elizabeth Plumleigh
—*In Memory of*
*Karen Plumleigh Cortney**
Alice, Teresa & Byron Pollitt

DEAN'S CIRCLE

Adobe Foundation
Anonymous*
Kalkhurst Family*
Steve & Jerri Nagelberg*
Rod & Elsie Nakamoto*
Richard & Diane Weinberg*
Noelle L. Wolf and
the Wolf Family*

PATRONS OF TRIBUTE

Anonymous* (2)
Albert & Bessie Warner Fund
The H.N. & Frances C. Berger
Foundation
Joan Beber Grant Fund
of the Jewish Community
Foundation*
Connie Britton*
Michael & Debbie Felix*
Vida & Kourosh Gohar*
Linda Bernstein Rubin
& Tony Rubin*
Doris & Stanley Tananbaum
Foundation, —*From*
*Monica & Bryan Zuriff**

SEASON SPONSORS

Kirsten & David Abdo*
DeAnna & Michael
Colglazier*
Robin & Justin Doran*
James Kehr
The Lask Family*
LoCasale Consulting, Inc.*
Michael & Melissa Meyers*
NBCUniversal Media, LLC
Christine Marie Ofiesh*
Tracy & Gene Sykes

EXECUTIVE PRODUCERS

Jennifer & Chris Andrews*
Adam Blumenthal*
The Iino Family*
Mara & Paul Jacobson
Alexander & Megan
LoCasale*
R. Sally Watt Oxley
& Howard Oxley*

PRODUCERS

Anonymous
Black Seed Fund at the
Billie Holiday Theatre
Julia A. Nickles-Bryan
& Charles Bryan
Rory & Michael Byrne
The California Wellness
Foundation
Kate Cannova
Brad & Ally Fuller
Marilou & Mark Hamill
Family
Melvin & Doris Hughes
Jan & Mike MacDougal*
Shelly & Ofer Nemirovsky
Kam & Joe Patton,
—*In Honor of Theresa*
Patton, Class of 2024
Polos Family
The Sunflower Pictures
Allison & Ian Stone

DIRECTORS

Anonymous
Lorrie A. Bartlett
Randolph & Ellen Beatty
Michael & Michelle Chiklis
The Michael S. Engl
Family Foundation

Sumner & Angela Erdman

Lori & Simon Furie
Will & Viveca Ferrell,
—*In Memory of*
Andrei Belgrader
Cathy Sandrich Gelfond
Steve & Christy Gersh
Marissa D. Gonzalez
Elizabeth Haefele &
George Werthman
Bryan & Brenda Hall
The Heslov Family
Cinda Lucas
Perry Mattfeld
Jennifer & Jonas Pate
Ann & Frank Russo
Anthony Sparks, Ph.D.
& Professor Anita
Dashiell-Sparks
Rik Toulon
Town & Gown of USC
John Trueblood
Tracy Tutor
Adrienne Vinsic
Drs. Kellie Yoon
and Stephen Treiman

PATRONS

Esther Chae, —*In Honor*
of Alexandra Billings
Rodric & Elizabeth David
Anna Webb Egerton
Regina K. Eremia Trust
Indira Etwaroo
Frank Ferrante
Catherine Goldinger
Thomas Griep
Allison & Keyes Hill-Edgar
Doug & Erin Hyman
Olivia Marie
Carol & Casey Mollett
Jennifer Oswald
Madeline Puzo
Thomas Reed
Josh Rosenzweig
Professor Sim Sarna
Pranav Shah
Thunder Equity Inc.
Annette & Kelly Ward
Lucy Wrubel
Gary & Michelle Yoshino

ANGELS

Bayo Akinfemi
Amy Aquino & Drew
McCoy, —*In Memory of*
Andrei Belgrader
Yvonne Bogdanovich
Els Collins, —*In Honor*
of Andrei Belgrader
Jon Cryer
Emanuel Bachmann
Foundation
— *In Memory of*
Emanuel O. Bachmann,
B.S. 1932
Michael Dinwiddie
Freddie & Andrea Fenster
Lori Ray Fisher
& Eric Fisher
The Franco Family
Lorraine J.
Gildred-Conlan
Kathy & Herbert Goodman
Michael Hohmann
Jacqueline & Michael Huie
Amy Landecker &
Bradley Whitford
Keith Levy
McKinley Henderson LTD
Tarell Alvin McCraney
Dr. Willa Olsen
Mary Reveles Pallares
Mona & Benjamin Raffle
Stark Sands, —*In Memory*
of Simon Russell
Susan Shetter
Rick & Jeanne Silverman
Jeff & Cathie Thermond
John & Katherine
Turturro, —*In Honor*
of Professor Andrei
Belgrader
Blair Underwood
Ryan Wu
Carrie Yamato

IN KIND GIFTS

AGBO
Lee Chemel

*Represents multi-year pledge



We hope you will consider becoming a member. For more information about giving to the School of Dramatic Arts, please contact Sara Fousekis at 213-821-4047 or fousekis@usc.edu.