



**MUCH
AND** **ABOUT
NOTHING**



by William Shakespeare
Directed by Lee Chemel

Bing Theatre

February 16-25, 2024

USC School of Dramatic Arts 23/24

USC School of Dramatic Arts presents

MUCH ADO ABOUT NOTHING

by **William Shakespeare**

With

Matthew Abatti

Diego Casanovas-Torres

Quaz Degraft

Benjamin Feldman

Sonia Goswami

Dana Hakimi

Briana James

Katie Klaskin

Casey Landman

Michelle Jones Lee

Jessie Longest

Rama Orleans-Lindsay

June Rutherford

Evan Skirgaudas

Woohyun Suh

Miles Tardy

Henry Tsai

George Vagujhelyi

Vincent Williams

Grace Wilkerson

Scenic Design

Bailey Youn *She/Her,*
BFA Theatrical Design Junior

Costume Design

Juliette Black *She/Her,*
BFA Theatrical Design Junior

Lighting Design

Oleyar *BFA Theatrical*
Design Sophomore

Sound Design

Ari Hyman *They/Them,*
BFA Sound Design Junior

Stage Manager

Jessica Bryan *She/Her,*
BFA Stage Management Junior

Technical Director

Duncan Mahoney

Directed by **Lee Chemel**

Bing Theatre

February 16-25, 2024

CAST (In alphabetical order)



Matthew Abatti *He/Him,*
Don John • MFA Acting Year 2



Diego Casanovas-Torres *He/Him,*
Dogberry • MFA Acting Year 2



Quaz Degraft *He/Him,*
Don Pedro • MFA Acting Year 2

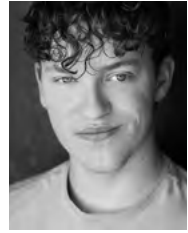

Benjamin Feldman
He/Him, Seacole
• BA Theatre First Year



Sonia Goswami
She/Her, Donna Leonata
• MFA Acting Year 2



Dana Hakimi
Sexton • BA Theatre,
Emphasis in Acting Junior



Briana James *She/Her,*
Beatrice • MFA Acting Year 2



Katie Klaskin *She/Her,*
Antonia • BA Theatre
Emphasis in Acting Junior

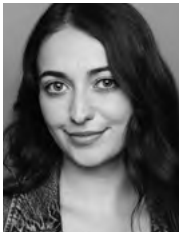

Casey Landman
She/Her, Verges
• MFA Acting Year 2



Michelle Jones Lee
She/Her, Hero
• MFA Acting Year 2



Jessie Longest *She/Her,*
Ursula • BA Theatre Emphasis
in Acting Senior



Rama Orleans-Lindsay
She/They, Margaret
• MFA Acting Year 2



June Rutherford *she/Her,*
Friar • BA Theatre Junior

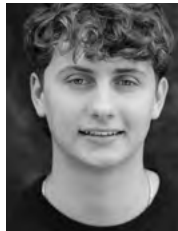

Evan Skirgaudas
He/Him, Watchman 2
• BA Theatre & Narrative
Studies Junior



Woohyun Suh *He/Him,*
Claudio • BA Theatre
Emphasis in Acting Senior



Miles Tardy *He/Him,*
Watchman 1 • BA Theatre
& Philosophy, Politics and
Law Senior

CAST continued on next page

CAST (continued)



Henry Tsai *He/Him,*
Messenger • BA Theatre Junior



George Vagujhelyi
Borachio • BA Theatre
Emphasis in Acting Senior



Grace Wilkerson
Carmen • BA Theatre Senior



Vincent Williams
He/Him, Benedict
• MFA Acting Year 2

ADDITIONAL MUCH ADO ABOUT NOTHING PRODUCTION STAFF

Intimacy Director **Jaclyn Chantel** | *Assistant Director* **Alisha Grewal**
Production Deputies **Sonia Goswami, Grace Wilkerson, Alisha Grewal**
Assistant Stage Manager **Meztli Montes** | *Production Manager and Stage Management Mentor* **Leia Crawford** | *Scenic Mentor* **Sibyl Wickersheimer**
Costume Assistant **Madysen Nay** | *Hair & Makeup Consultant* **Juliette Black**
Hair & Makeup Consultant **Gary Domasin** | *Wardrobe Supervisor* **Allie Rones**
Costume Mentor **Ann Cross-Farley** | *Lighting Mentor* **Ebony Madry**
Production Engineer **Hal Sufrin** | *Sound Mentor* **Phil Allen**
Assistant TD **Sophia Pollacchi** | *Technical Crew* **Enrique Aguilar, Mackenzie Currie, Auburn D'Artell, Trinity Ezedi, Madeline Green, Kennedy Holmes, Harmony Ishikawa, Veda Krishna, Angelina Lovato, Araceli Navarro-Barragan, Thompson Phan, Alexxa Riley, Isaac Ward, Donovan Wood**

Special thanks to Lee Chemel for her underwriting of this project, and to Michelle Jones Lee for her contributions to the song “Sigh No More, Ladies.”

CONTENT WARNING

Please be advised this production contains outdated expectations of gender roles and classist statements.

LAND ACKNOWLEDGMENT

USC is built on the unceded land of the Tongva, Chumash and Kizh people. We at SDA acknowledge and honor the Tongva, Chumash and Kizh people/communities and wish to amplify that they are still here. We encourage everyone to find out whose ancestral land you live on and commit to our shared responsibility to be agents of change, and for each of us to consider our roles in reconciliation, decolonization and allyship.

MUCH ADO ABOUT NOTHING

NOTE FROM THE ARTISTIC TEAM

Of all the comedies Shakespeare wrote, surely *Much Ado About Nothing* sounds and feels the most contemporary. That is partly because most of the text is in prose, with less of the verse common to all of his plays. But more importantly, it is the delicious vivacity of that prose which makes this play feel so modern. This vivacity has its full expression in the “merry war of wits” between Beatrice and Benedick.

Scholars have suggested that there is a pun in the title, because to Elizabethans, the word “nothing” sounded the same as the word “noting”— watching or observing. Indeed, most of the plot-turns involve a character overhearing, observing, and then, misconceiving. The results are both comic and tragicomic.

Enjoy “noting” these noters as we travel to a villa in the Italian countryside where lovers sophisticated and naive, a bona fide villain and a lowly constable with a penchant for malaprops make much ado with riotous consequences.

USC School of Dramatic Arts

DEAN

Emily Roxworthy

VICE DEAN

Lori Ray Fisher

ASSOCIATE DEANS

Professor of Theatre Practice Anita Dashiell-Sparks
(*Vice Chair of Performance, George Burns Professor of Theatre*)

Professor Oliver Mayer

DISTINGUISHED PROFESSORS

Velina Hasu Houston
(*Resident Playwright*)

PROFESSORS

Sharon Marie Carnicke
Meiling Cheng

ASSOCIATE PROFESSORS

Luis Alfaro
(*Director of MFA Dramatic Writing Program*)

Alexandra Billings
Takeshi Kata
(*Chair of Design*)
Sibyl Wickersheimer

ASSISTANT PROFESSORS

Esther K. Chae
Ann Closs-Farley
Elizabeth Harper
Samantha C. Jones
Melissa Treinkman

PROFESSORS OF THEATRE PRACTICE

Philip G. Allen
(*Director of Sound Design*)
Brent Blair
(*Director of Theatre & Social Change*)
Kate Burton
Paula Cizmar
(*Co-Director Institute for Theatre & Social Change*)
Louis Colaanni
Elsbeth M. Collins
(*Chair of Production & Stage Management*)
Joseph Hacker
Duncan Mahoney
(*Technical Director*)
Natsuko Ohama
Michele Shay
(*Chair of Performance*)
Stephanie Shroyer
David Warshofsky
(*Director of MFA Acting, McKinlay Chair*)

ASSOCIATE PROFESSORS OF THEATRE PRACTICE

Kathleen Dunn-Muzingo
Melinda C. Finberg
Laura Flanagan
Rena M. Heinrich
(*Chair of Critical Studies & Dramatic Writing, Chair of Literary Committee*)

ASSISTANT PROFESSORS OF THEATRE PRACTICE

Boni B. Alvarez
Bayo Akinfemi
(*Director of BA Acting Practicum*)
Kirstin Eggers
Scott Faris
(*Alice M. Pollitt Professor of Stage Management*)
Stevie Johnson
MaryAnn Hu
(*Interim Director of BFA Musical Theatre*)
S. Anindo Marshall
Noel Nichols
Dan Shaner
(*Director of Professional Development*)
Zachary Steel
(*Director of Comedy*)
Rodney To
Paul Urcioli

ADJUNCT LECTURERS AND PART-TIME FACULTY

Jill Alexander, John Allis, Emily Alpren, Robert Bailey, Jenni Barber, Sarabeth Belon, Ahmed Best, Mallory Birkrem, Danyé Brown, Tom Buderwitz, Martha Carter, Frank Catalano, Adam Chambers, Lee Shallat Chemel, Corinne Chooley, Julián Joaquín Conde, Inda Craig-Galvan, Jeff Crockett, Susan Dalian, Gregg T. Daniel, Alison De La Cruz, Debra De Liso, John DeMita, Amrita Dhaliwal, Alana Dietze, Gary Domasin, Camirin Farmer, Wayne Federman, Matthew Felten, Laurie Fisher, Lena Ford, Jared Gertner, Jill Gold, Natalie Gray, Marin Helppie, Jessy Hodges, Finola Hughes, Paul Hungerford, Desi Jevon, Kendall Johnson, Michael Kramer, Marty Lamar, Edgar Landa, Adam Lebowitz-Lockard, Deborah Lew, Daniel Lincoln, Anthony Lucca, Babette Markus, Nick Massouh, Melissa Miles, Kevin McCorkle, Robert Mohler, Matthew Montgomery, Patrick Murphy, Evelyn Nacif-Visconti, Hugh O'Gorman, Doug Peck, Tomm Polos, Gabriella Santinelli, Sim Sarna, Kenneth Sawyer, Nathan W. Scheuer, Christopher Scott, Judith Shelton, Tessa Slovis, Dana Solimando, Tony Taccone, Jessica Toltzis, Lindsay Torrey, Anna Winget, Steve Zuckerman, Sabina Zúñiga Varela

Emeriti Faculty: Don Llewellyn, Eve Roberts, Andy Robinson, Eric Trules, James Wilson

BOARD OF COUNCILORS

Michele Dedeaux Engemann
Founding Chair

Joshua B. Grode
Chair

Chris Andrews

Lorrie Bartlett

Todd Black

Nnamdi Asomugha

Lauren Booth

Connie Britton

Michael Chiklis

Michael Felix

Rodric David

Brad Fuller

Lori Furie

Steve Gersh

Kouroush Gohar

Grant Heslov

Gary Lask

Franklin Leonard

Alexander LoCasale

Dr. Steven Nagelberg

Jennifer Pate

Rik Reppe

Dean Emily Roxworthy

Linda Bernstein Rubin

Cathy Sandrich Gelfond

Anthony Sparks

Rik Toulon

Tracy Tutor

Blair Underwood

Paula Wagner

Noelle L. Wolf

ALUMNI LEADERSHIP COUNCIL

Adrienne Visnic
Chair

Taylor Elizabeth Allen

Adam Blumenthal

Kate Cannova

Mona Chatterjee Raffle

John Coffey

David Fickas

Lorena Estefania Gonzalez

Kendall Johnson

Jaclyn Kalkhurst

JP Karliak

Sean Lask

Elizabeth O'Connell

Tomm Polos

Michael Schwartz

Pranav Shah

John Villacorta

STAFF

ADMISSIONS & STUDENT SERVICES

Associate Dean Sergio Ramirez

Assistant Director of Admissions Ramón Valdez

Academic Advisors Aspen Cole, Samantha Bradfield

Office Manager Mabel Lopez

ADVANCEMENT

Associate Dean Sara Fousekis

Director of Development Kimberly Muhlbach

Alumni Relations & Annual Giving Manager Summer Grubaugh

Director of Fundraising Special Initiatives Marissa Gonzalez

Advancement Coordinator Kathy Morgan

BUSINESS AFFAIRS

Associate Dean Kalief Washington

Department Business Administrator

& Home Department Coordinator Crystal Balthrop

Budget/Business Analyst Marcus Walker

COMMUNICATIONS

Associate Dean Delphine Vasko

Content Marketing Manager Geoffrey Waring

Graphic Designer Christopher Komuro

Communications Assistant Faith Flippen

DEANS' OFFICE

Information Technology Director Prakash Shirke

Director of Internships & Special Programs Meghan Laughlin

Events Manager Jennifer Franco

Events Assistant Sofia D'Annunzio

Conservatory Coordinator & Director of the Office of Equity,

Diversity and Inclusion Chevaughan Dyer

Executive Assistant to the Dean & Vice Dean Nathalie Zuletta

USC Comic+Care Coordinator Chae Chaput

PRODUCTION

Associate Production Manager Leia Crawford

Technical Theatre Manager Michael Latimer

Assistant Technical Directors Donavan Martinelli, Michael Etzrodt

Scenic Charge Artist Bessie M. Lebeda

Asst. Technical Theatre Manager Christopher Paci

Video & Streaming Manager Joe Shea

Costume Shop Manager Howard Schmitt

Costume Technicians Charlotte Stratton, Timo Elliott

Properties Manager Brittany White

Sound Supervisor Sean Allinson

ABOUT THE SCHOOL

The USC School of Dramatic Arts fosters the talents of artist-scholars who are dramatically different — who are willing to imagine the future of the entertainment industry and bring it to life. Through an interdisciplinary, entrepreneurial education students develop the skills necessary to discover their unique voice and are exposed to diverse styles and multiple media. Students and recent alumni are supported by the School's unique Professional Development Center which offers career services and professionalization opportunities to help students establish and sustain successful careers as creators, performers and cultural innovators. *For more information, visit dramaticarts.usc.edu.*

SUPPORTERS OF DRAMATIC ARTS

The USC School of Dramatic Arts would like to recognize the generosity of the following individuals and organizations who have supported the School over the past year towards core programs such as production, professional development, scholarship, Dean's Strategic Fund and our new Drama Center. We recognize at the visionary level those donors whose tremendous generosity has reached the cumulative giving level of \$1 million+. Their extraordinary commitment has built the foundation for our continued ascent and future achievements.

VISIONARY CIRCLE

Anonymous* (4)
Dr. & Mrs. Peter Bing and the
Anna H. Bing Living Trust
Lauren & Mark Booth*
Victoire & Owsley Brown III*
George N. Burns Trust
Sarah & John Cox
Roger & Michele
Dedeaux Engemann*
The Lawrence & Megan Foley
Family Foundation, Inc.*
Katherine B. Loker
Martin Massman Trust
Robert & Elizabeth Plumleigh
—*In Memory of*
*Karen Plumleigh Cortney**
Alice, Teresa & Byron Pollitt

DEAN'S CIRCLE

Adobe Foundation
Anonymous* (2)
The Auen Foundation
The H.N. and Frances C.
Berger Foundation
Steve & Jerri Nagelberg*
Rod & Elsie Nakamoto*
Richard & Diane Weinberg*
Noelle L. Wolf*

PATRONS OF TRIBUTE

Anonymous* (2)
Albert and Bessie
Warner Fund
Joan Beber Grant Fund of
the Jewish Community
Foundation*
The Ella Fitzgerald
Charitable Foundation
Michael & Debbie Felix*
Vida & Kourosh Gohar*
Linda Bernstein Rubin
& Tony Rubin*

SEASON SPONSORS

Anonymous
DeAnna & Michael
Colglazier*
Christine & Gabriel Dassa*
Robin & Justin Doran*
Kristin & Warren Geller*
The Lask Family*
Pamela & Mark Litvack*
LoCasale Consulting, Inc.*
Michael & Melissa Meyers*
NBCUniversal Media, LLC
Christine Marie Ofesh*
Karyn & Paul Staubi*
Tracy & Gene Sykes

EXECUTIVE PRODUCERS

Adam Blumenthal*
Alexander & Megan
LoCasale*
R. Sally Watt Oxley
& Howard Oxley
The Port Family

PRODUCERS

Anonymous
The Bryan Family
Rory & Michael Byrne
Kate Cannova
Brad & Ally Fuller
Kathryn & John
Gilbertson
Melvin & Doris Hughes
Jan & Mike MacDougal
Jennifer & Jonas Pate
Kam & Joe Patton,
—*In Honor of Theresa*
Patton, Class of 2024
Carla & Bill Pelster*
The Phil Allen
Mentorship Scholarship
Tomm & Lizzie Polos
The Sunflower Pictures
Paula Wagner & Rick Nicita

DIRECTORS

Kirsten & David Abdo
Chris & Jennifer Andrews
Lorrie A. Bartlett
Randolph & Ellen Beatty

John D. & Leslie Henner
Burns Family Foundation
Julia A. Nickles-Bryan &
Charles Bryan
Sumner & Angela Erdman
Louise Firestone
& Joseph Pizzurro,
—*In Honor of*
the SDA Faculty
Lori & Simon Furie
Eugene & Wendy Garcia
Cathy Sandrich Gelfond
Steve & Christy Gersh
Elizabeth Haefele &
George Werthman
Bryan & Brenda Hall

The Heslov Family
Cinda Lucas
Perry Mattfeld
Mary Ruenprom &
Robert Rodriguez
Ann & Frank Russo
Ioannis & Evelina
Skaribas Foundation
Anthony Sparks, Ph.D.
& Professor Anita
Dashiell-Sparks
Rik Toulon
Town & Gown of USC
Tracy Tutor
Adrienne Visnic
James J. Wen &
Laurie Hom Wen
Dr. Stephen L. Wheeler
& Lynne Dunahoo
Wheeler
Drs. Kellie Yoon and
Stephen Treiman

PATRONS

Anonymous
Dr. Patrick Auerbach &
David Kaminski, Esq.
Esther Chae
Anna Webb Egerton
Regina K. Eremia Trust
Christine & John Ferrell
Lorena Estefania
Gonzalez
Marissa D. Gonzalez

Allison & Keyes Hill-Edgar
Doug & Erin Hyman
Priya Kapoor &
James Darnborough
Laurie & Todd Okum
Ann & Bruce Pember
Madeline Puzo
Josh Rosenzweig
Pranav Shah
Lucy Wrubel

ANGELS

Jonathan & Adrienne
Anderle
—*In Memory of*
David & Sherril Anderle
Theodore V. Arevalo
Yvonne Bogdanovich
Els Collins
Emanuel Bachmann
Foundation
—*In Memory of*
Emanuel O. Bachmann,
B.S. 1932
Dr. David Emmes &
Ms. Paula Tomei
Freddie & Andrea Fenster
Lori Ray Fisher
& Eric Fisher
The Franco Family
Lorraine J. Gildred-
Conlan
Michael Hohmann
JP Karliak &
Scott Barnhardt
Amy Landecker &
Bradley Whitford
Jeanne McDonald-
Powers & Travis Powers
Dr. Willa Olsen
Mary Reveles Pallares
Mona & Benjamin Raffle
Susan Shetter
Rick & Jeanne Silverman
Michael Charles
Solomon
Abe & Annika Somer
Marissa Stahl
Jeff & Cathie Thermond

*Represents multi-year pledge



We hope you will consider becoming a member. For more information about giving to the School of Dramatic Arts, please contact Sara Fousekis at 213-821-4047 or fousekis@usc.edu.