

by Ike Holter

Original Music Composed by Daniel Lincoln

Directed by Gregg T. Daniel & Chevaughan Dyer

McClintock Theatre

November 3-12, 2023

USC School of Dramatic Arts 23/24

USC School of Dramatic Arts presents

HIT THE WALL

by **Ike Holter**

Original Music Composed by **Daniel Lincoln**

With

Luke Bucaro

Davon Collier, Jr.

Hunter Cotton

Malika Dinan

Will Domke

Jack Dugoni

Anthony Guerrise

Celia Hidell

Farah Hosseini

Ben Larson

Nicholas Liscinsky

Emiko Ohta

Amos Pai

Rafi Perez

Maya Reyna

Nate Riel

Eli Ruano

Biliena Zekarias

Scenic Design

Kate Schaaf

She/Her, BFA Theatrical Design, Senior

Costume Design

Crystal Son

BFA Theatrical Design, Senior

Lighting Design

Jace Smolansky

BFA Theatrical Design, Junior

Sound Design

Alma Reyes-Thomas

Stage Manager

Jessica Bryan *She/Her*

BFA Stage Management, Junior

Technical Director

Duncan Mahoney

Musical Director

Daniel Lincoln

Choreographer

Hayden Price

Directed by **Gregg T. Daniel & Chevaughan Dyer**

McClintock Theatre November 3-12, 2023

The world premiere of HIT THE WALL was presented by The Inconvenience and performed as part of GARAGE REP: three productions presented in rotating repertory in The Garage at Steppenwolf, Chicago, IL. Chris Chmelik, Artistic Director and Missi Davis, Executive Director. Originally produced Off Broadway by the Barrow Street Theatre.

HIT THE WALL is produced by special arrangement with Broadway Play Publishing Inc, NYC
www.broadwayplaypublishing.com

CAST (In alphabetical order)



***Luke Bucaro** *He/Him*
A-Gay • BFA Acting for Stage
and Screen, Junior



*****Davon Collier, Jr.**
He/Him, Mika • BA Theatre,
Sophomore



****Hunter Cotton**
He/Him, Cop • BA Theatre,
Emphasis in Acting, Junior



***Malika Dinan** *She/Her*
Roberta • BFA Acting for
Stage & Screen, Senior



***Will Domke** *He/Him*
Cop • BA Theatre, Emphasis
in Acting, Senior

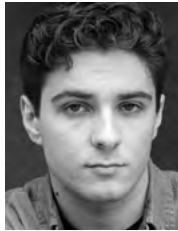

****Jack Dugoni** *He/They*
A-Gay • BFA Acting for Stage
& Screen, Senior



****Anthony Guerrise**
He/Him, Newbie • BA Theatre,
Emphasis in Acting, Sophomore



****Celia Hidell** *She/Her*
Madeline • BA Theatre,
Emphasis in Acting, Junior



***Farah Hosseini** *She/Her*
Madeline • BA Theatre,
Emphasis in Acting, Junior



****Ben Larson** *He/Him*
Cliff • BA Theatre, Emphasis
in Acting, Senior



***Nicholas Liscinsky**
He/Him, Cliff • BA Theatre,
Emphasis in Acting, Sophomore

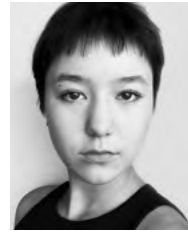

****Emiko Ohta** *They/She*
Peg • BA Theatre, Senior



***Amos Pai** *He/Him*
Newbie • BA Theatre,
Emphasis in Acting/BA Public
Relations, Junior



*****Rafi Perez** *She/They*
Carson • BA Theatre, Junior

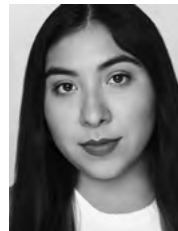

***Maya Reyna** *She/Her*
Peg • BA Theatre, Emphasis
in Acting, Senior

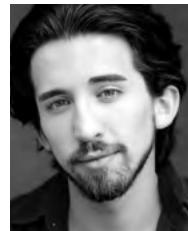

***Nate Riel** *He/Him*
Tano • BA Theatre, Emphasis
in Acting, Senior

*Performs 11/3 eve, 11/4 mat & eve, 11/5 mat, 11/6 eve
**Performs 11/8 eve, 11/9 eve, 11/11 mat & eve, 11/12 mat
***Appears in all performances

(continued on next page)

CAST (continued)



****Eli Ruano** *He/Him*
Tano • BA Theatre, Emphasis
in Acting, Junior



****Biliena Zekarias**
She/Her, Roberta • BA Theatre,
Emphasis in Acting, Sophomore

*Performs 11/3 eve, 11/4 mat & eve, 11/5 mat, 11/6 eve

**Performs 11/8 eve, 11/9 eve, 11/11 mat & eve, 11/12 mat

***Appears in all performances

CONTENT WARNING

Please be advised that this production contains adult themes and language, including discriminatory language that exhibits racism, homophobia, sexism, transphobia, as well as depictions of violence and sexual assault, abuse of power and police brutality and suicidal ideation. This production also contains the use of theatrical haze, as well as blinder and strobe lighting effects.

ADDITIONAL HIT THE WALL PRODUCTION STAFF

*Guitarist Xinquan Li | Intimacy Director Jaclyn Chantel | Asst. Director Nate Riel
Dramaturg Alessandra Viegas | Production Deputies Hannah Baker, Celia Hidell,
Farah Hosseini | Asst. Stage Managers Hannah Baker, Charles Stevenson
Production Managers Leia Crawford, Simon Chau | Scenic Design Mentor Takeshi
Kata | Scenic Design Asst. Elisha Park | Costume Asst. Mackay Lamberth | Hair &
Makeup Consultant Juliette Black | Wardrobe Supervisor Allie Rones | Costume
Mentor Ann Closs-Farley | Asst. Lighting Designer Oleyar | Lighting Mentor Claire
Chrzan | Asst. Technical Director Jackson Doran | Technical Director Mentor
Duncan Mahoney | Technical Crew Savannah Biscoe, Saamera Jamai, Angelina
Tharitimanont, Kalālapa Winter, Runhe Yu*

LAND ACKNOWLEDGMENT

USC is built on the unceded land of the Tongva, Chumash and Kizh people. We at SDA acknowledge and honor the Tongva, Chumash and Kizh people/communities and wish to amplify that they are still here. We encourage everyone to find out whose ancestral land you live on and commit to our shared responsibility to be agents of change, and for each of us to consider our roles in reconciliation, decolonization and allyship.



On June 28, 1969, the Stonewall Inn, a gay bar in Greenwich Village, was raided by police.

In the face of hate, the LGBTQ+ patrons of the Stonewall Inn banded together, across divisions of race and gender, to fight back. *Hit the Wall* reminds us that pride began as an uprising. We're proud to honor the legacy and courage of these trailblazers for their contributions to queer history.

Five hundred sixty-eight anti-trans bills have been introduced across the country in just this year. In these dark times, knowing and sharing our history is paramount to survival.

We dedicate this production of *Hit the Wall* to those we have lost to homophobic violence this year. To Lauri Carleton, an LGBTQ+ ally who was murdered for hanging a pride flag outside of her store. To O'Shae Sibley, a queer activist and choreographer who was murdered while voguing outside of a Brooklyn gas station. We hope to continue their legacy of queer joy, activism, and performance for you today.

USC School of Dramatic Arts

DEAN

Emily Roxworthy

VICE DEAN

Lori Ray Fisher

ASSOCIATE DEANS

Professor of Theatre Practice Anita Dashiell-Sparks
(*Vice Chair of Performance, George Burns Professor of Theatre*)

Professor Oliver Mayer
(*Director of MFA Dramatic Writing Program*)

DISTINGUISHED PROFESSORS

Velina Hasu Houston
(*Resident Playwright*)

PROFESSORS

Sharon Marie Carnicke
Meiling Cheng

ASSOCIATE PROFESSORS

Luis Alfaro
Alexandra Billings
Takeshi Kata
(*Chair of Design*)
Sibyl Wickersheimer

ASSISTANT PROFESSORS

Esther K. Chae
Ann Closs-Farley
Elizabeth Harper
Samantha C. Jones
Melissa Treinkman

PROFESSORS OF THEATRE PRACTICE

Philip G. Allen
(*Director of Sound Design*)
Brent Blair
(*Director of Theatre & Social Change*)
Kate Burton
Paula Cizmar
(*Co-Director Institute for Theatre & Social Change*)
Louis Colaianne
Elsbeth M. Collins
(*Chair of Production & Stage Management*)
Joseph Hacker
Duncan Mahoney
(*Technical Director*)
Natsuko Ohama
Michele Shay
(*Chair of Performance*)
Stephanie Shroyer
David Warshofsky
(*Director of MFA Acting, McKinlay Chair*)

ASSOCIATE PROFESSORS OF THEATRE PRACTICE

Kathleen Dunn-Muzingo
Melinda C. Finberg
Laura Flanagan
Rena M. Heinrich
(*Chair of Critical Studies & Dramatic Writing, Chair of Literary Committee*)

ASSISTANT PROFESSORS OF THEATRE PRACTICE

Boni B. Alvarez
Bayo Akinfemi
(*Director of BA Acting Practicum*)
Kirstin Eggers
Scott Faris
(*Alice M. Pollitt Professor of Stage Management*)
Stevie Johnson
MaryAnn Hu
(*Interim Director of BFA Musical Theatre*)
S. Anindo Marshall
Noel Nichols
Dan Shaner
(*Director of Professional Development*)
Zachary Steel
(*Director of Comedy*)
Rodney To
Paul Urcioli

ADJUNCT LECTURERS AND PART-TIME FACULTY

John Allis, Emily Alpren, Robert Bailey, Jenni Barber, Ahmed Best, Mallory Birkrem, Danyé Brown, Tom Buderwitz, Martha Carter, Frank Catalano, Adam Chambers, Lee Shallat Chemel, Corinne Chooey, Julián Joaquín Conde, Inda Craig-Galvan, Jeff Crockett, Susan Dalian, Gregg T. Daniel, Debra De Liso, John DeMita, Amrita Dhaliwal, Alana Dietze, Gary Domasin, Wayne Federman, Matthew Felten, Laurie Fisher, Lena Ford, Jill Gold, Natalie Gray, Jessie Hodges, Finola Hughes, Paul Hungerford, Kendall Johnson, Marty Lamar, Edgar Landa, Adam Lebowitz-Lockard, Daniel Lincoln, Anthony Lucca, Babette Markus, Nick Massouh, Kevin McCorkle, Robert Mohler, Matthew Montgomery, Patrick Murphy, Hugh O'Gorman, Doug Peck, Tomm Polos, Gabriella Santinelli, Sim Sarna, Kenneth Sawyer, Nathan W. Scheuer, Judith Shelton, Tessa Slovis, Dana Solimando, Lindsay Torrey, Anna Winget, Steve Zuckerman, Sabina Zúñiga Varela

Emeriti Faculty: Don Llewellyn, Eve Roberts, Andy Robinson, Eric Trules, James Wilson

BOARD OF COUNCILORS

Michele Dedeaux Engemann
Founding Chair

Joshua B. Grode
Chair

Chris Andrews

Lorrie Bartlett

Todd Black

Lauren Booth

Connie Britton

Michael Chiklis

Michael Felix

Brad Fuller

Lori Furie

Steve Gersh

Kouroush Gohar

Grant Heslov

Gary Lask

Franklin Leonard

Alexander LoCasale

Dr. Steven Nagelberg

Jennifer Pate

Rik Reppe

Dean Emily Roxworthy

Linda Bernstein Rubin

Cathy Sandrich Gelfond

Anthony Sparks

Rik Toulon

Tracy Tutor

Blair Underwood

Paula Wagner

Noelle L. Wolf

ALUMNI LEADERSHIP COUNCIL

Adrienne Visnic
Chair

Taylor Elizabeth Allen

Adam Blumenthal

Kate Cannova

Mona Chatterjee Raffle

John Coffey

David Fickas

Lorena Estefania Gonzalez

Kendall Johnson

Jaclyn Kalkhurst

JP Karliak

Sean Lask

Elizabeth O'Connell

Tomm Polos

Michael Schwartz

Pranav Shah

John Villacorta

STAFF

ADMISSIONS & STUDENT SERVICES

Associate Dean Sergio Ramirez

Assistant Director of Admissions Ramón Valdez

Academic Advisors Aspen Cole, Samantha Bradfield

Office Manager Mabel Lopez

ADVANCEMENT

Associate Dean Sara Fousekis

Director of Development Kimberly Muhlbach

Alumni Relations & Annual Giving Manager Summer Grubaugh

Director of Fundraising Special Initiatives Marissa Gonzalez

Advancement Coordinator Kathy Morgan

BUSINESS AFFAIRS

Associate Dean Kalief Washington

Department Business Administrator

& Home Department Coordinator Crystal Balthrop

Budget/Business Analyst Marcus Walker

COMMUNICATIONS

Associate Dean Delphine Vasko

Content Marketing Manager Geoffrey Waring

Graphic Designer Christopher Komuro

Communications Assistant Faith Flippen

DEANS' OFFICE

Information Technology Director Prakash Shirke

Director of Internships & Special Programs Meghan Laughlin

Events Manager Jennifer Franco

Events Assistant Sofia D'Annanzio

Conservatory Coordinator & Director of the Office of Equity,

Diversity and Inclusion Chevaughan Dyer

Executive Assistant to the Dean & Vice Dean Nathalie Zuletta

USC Comic+Care Coordinator Chae Chaput

Industry Liaisons Ally Beans, Daryl Eisenberg

PRODUCTION

Associate Production Manager Leia Crawford

Technical Theatre Manager Michael Latimer

Assistant Technical Directors Donovan Martinelli, Michael Etzrodt

Scenic Charge Artist Bessie M. Lebeda

Asst. Technical Theatre Manager Christopher Paci

Video & Streaming Manager Joe Shea

Costume Shop Manager Howard Schmitt

Costume Technicians Charlotte Stratton, Timo Elliott

Properties Manager Brittany White

Sound Supervisor Sean Allinson

ABOUT THE SCHOOL

The USC School of Dramatic Arts fosters the talents of artist-scholars who are dramatically different — who are willing to imagine the future of the entertainment industry and bring it to life. Through an interdisciplinary, entrepreneurial education students develop the skills necessary to discover their unique voice and are exposed to diverse styles and multiple media. Students and recent alumni are supported by the School's unique Professional Development Center which offers career services and professionalization opportunities to help students establish and sustain successful careers as creators, performers and cultural innovators. *For more information, visit dramaticarts.usc.edu.*

SUPPORTERS OF DRAMATIC ARTS

The USC School of Dramatic Arts would like to recognize the generosity of the following individuals and organizations who have supported the School over the past year towards core programs such as production, professional development, scholarship, Dean's Strategic Fund and our new Drama Center. We recognize at the visionary level those donors whose tremendous generosity has reached the cumulative giving level of \$1 million+. Their extraordinary commitment has built the foundation for our continued ascent and future achievements.

VISIONARY CIRCLE

Anonymous* (4)
Dr. & Mrs. Peter Bing and the
Anna H. Bing Living Trust
Lauren & Mark Booth*
Victoire & Owsley Brown III*
George N. Burns Trust
Roger & Michele
Dedeaux Engemann*
The Lawrence & Megan Foley
Family Foundation, Inc.*
Katherine B. Loker
Martin Massman Trust
Robert & Elizabeth Plumleigh
—*In Memory of*
*Karen Plumleigh Cortney**
Alice, Teresa & Byron Pollitt

DEAN'S CIRCLE

Adobe Foundation
Anonymous* (2)
The Auen Foundation
Rama Backer*
The H.N. and Frances C.
Berger Foundation
Steve & Jerri Nagelberg*
Rod & Elsie Nakamoto*
Richard & Diane Weinberg*
Noelle L. Wolf*

PATRONS OF TRIBUTE

Anonymous* (2)
Albert and Bessie
Warner Fund
Joan Beber Grant Fund of
the Jewish Community
Foundation*
The Ella Fitzgerald
Charitable Foundation
Michael & Debbie Felix*
Vida & Kouros Gohar*
Linda Bernstein Rubin
& Tony Rubin*

SEASON SPONSORS

Anonymous
DeAnna & Michael
Colglazier*
Christine & Gabriel Dassa*
Robin & Justin Doran*
Kristin & Warren Geller*
Gary & Karen Lask*
Pamela & Mark Litvack*
LoCasale Consulting, Inc.*
Michael & Melissa Meyers*
NBCUniversal Media, LLC
Christine Marie Ofiesh*
Karyn & Paul Staubi*

EXECUTIVE PRODUCERS

Adam Blumenthal*
Alexander & Megan
LoCasale*
R. Sally Watt Oxley
& Howard Oxley
The Port Family
Danny Strong

PRODUCERS

Anonymous
The Bryan Family
Rory & Michael Byrne
Kate Cannova
Brad & Ally Fuller
Kathryn & John
Gilbertson
Melvin & Doris Hughes
Jan & Mike MacDougal
Jennifer & Jonas Pate
Kam & Joe Patton,
—*In Honor of Theresa*
Patton, Class of 2024
Carla & Bill Pelster*
The Phil Allen
Mentorship Scholarship
Tomm & Lizzie Polos
The Sunflower Pictures
Paula Wagner
& Rick Nicita

DIRECTORS

Kirsten & David Abdo
Chris & Jennifer Andrews
Lorrie A. Bartlett
Randolph & Ellen Beatty
John D. & Leslie
Henner Burns Family
Foundation
Sumner & Angela Erdman
Louise Firestone
& Joseph Pizzuro,
—*In Honor of*
the SDA Faculty
Lori & Simon Furie
Eugene & Wendy Garcia
Cathy Sandrich Gelfond
Elizabeth Haeefele
The Heslov Family
Cinda Lucas
Mary Ruenprom &
Robert Rodriguez
Ioannis & Evelina
Skaribas Foundation
Anthony Sparks, Ph.D.
& Professor Anita
Dashiell-Sparks
Rik Toulon
Town & Gown of USC
Tracy Tutor
James J. Wen &
Laurie Hom Wen
Dr. Stephen L. Wheeler
& Lynne Dunahoo
Wheeler

PATRONS

Dr. Patrick Auerbach &
David Kaminski, Esq.
Anna Webb Egerton
Lorena Estefania
Gonzalez
Marissa D. Gonzalez
Allison & Keyes Hill-Edgar
Doug & Erin Hyman
Priya Kapoor &
James Darnborough
Laurie & Todd Okum
Ann & Bruce Pember

ANGELS

Jonathan & Adrienne
Anderle
—*In Memory of*
David & Sherril Anderle
Theodore V. Arevalo
Emanuel Bachmann
Foundation
—*In Memory of*
Emanuel O. Bachmann,
B.S. 1932
Dr. David Emmes &
Ms. Paula Tomei
Freddie & Andrea Fenster
Lorraine J. Gildred-
Conlan
Ken Hardin
JP Karliak &
Scott Barnhardt
Amy Landecker &
Bradley Whitford
Jeanne McDonald-
Powers & Travis Powers
Dr. Willa Olsen
Mary Reveles Pallares
Mona & Benjamin Raffle
Abe & Annika Somer
Marissa Stahl
Jeff & Cathie Thermond

IN KIND GIFTS

Rodric David

SPECIAL THANKS

The Anawalt Family

*Represents multi-year pledge



We hope you will consider becoming a member. For more information about giving to the School of Dramatic Arts, please contact Sara Fousekis at 213-821-4047 or fousekis@usc.edu.