



Book by Roger O. Hiron

Music and Lyrics by Stephen Schwartz

Musical Direction by Billy Thompson

Directed and Choreographed by Dana Solimando

Co-Directed by Scott Faris

Bing Theatre

October 27–November 5, 2023

USC School of Dramatic Arts 23/24

USC School of Dramatic Arts presents

PIPPIN

Book by Roger O. Hirson

Music and Lyrics by Stephen Schwartz

Originally produced on the Broadway stage by Stuart Ostrow

Originally directed on the Broadway stage by Bob Fosse

2013 Broadway revival directed by Diane Paulus

Theo Ending Originally Conceived In 1998 by Mitch Sebastian

With

Amanda Angeles

Jordyn Holt

Mackenzie O'Coyne

Parker Bond

Zoe Hosley

Emily Pember

Greta Cox

Thomazin Jury

Jordan Rice

Blake Ferris

Ava Karlstad

Olivia Stone

Colin Frothingham

Princess Isis Lang

Claire Tablizo

Sydney Goldstein

Patrick McCormick

Berri Harris

Neema Muteti

Scenic Design

Maya Channer

BFA Theatrical Design, Junior

Costume Design

Freddie Patrick

BFA Theatrical Design, Senior

Lighting Design

Jacob Hollens

BA Theatre, Emphasis in Design, Junior

Sound Design

Amelia Anello

BFA Sound Design, Senior

Stage Manager

Marcus Maia

BFA Stage Management, Senior

Technical Director

Lizzy Lourenco

BFA Technical Direction, Senior

Musical Direction by Billy Thompson

Directed and Choreographed by Dana Solimando

Co-Directed by Scott Faris

Bing Theatre October 27–November 5, 2023

PIPPIN is presented through special arrangement with Music Theatre International (MTI).

All authorized performance materials are also supplied by MTI. www.mitshows.com

Any video and/or audio recording of this production is strictly prohibited.

CAST (In alphabetical order)



Amanda Angeles
She/Her, Player · BFA Musical Theatre, Senior



Parker Bond *He/Him, Player* · BFA Acting for Stage & Screen, Sophomore

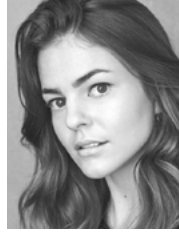

Greta Cox *She/Her, Player/Swing* · BA Theatre, Emphasis in Acting, Senior

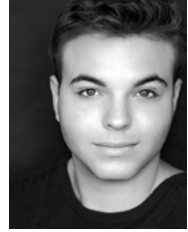

Blake Ferris Lewis *He/Him* · BFA Musical Theatre, Junior



Colin Frothingham
He/Him, Pippin · BFA Musical Theatre, Senior



Sydney Goldstein
She/Her, Charles · BFA Musical Theatre, Senior



Berri Harris *She/Her, Player* · BFA Musical Theatre, Senior



Jordyn Holt *She/Her, Catherine* · BFA Musical Theatre, Senior



Zoe Hosley
Leading Player · BFA Musical Theatre, Senior



Thomazin Jury *She/Her, Player* · BA Theatre, Emphasis in Acting, Junior



Ava Karlstad *She/Her, Player* · Theatre Minor, Sophomore



Princess Isis Lang
She/Her, Player · BFA Musical Theatre, Senior



Patrick McCormick
He/Him, Berthe · BFA Musical Theatre, Senior



Neema Muteti
She/Her, Player · BFA Musical Theatre, Junior



Mackenzie O'Coynne
She/Her, Fastrada · BFA Musical Theatre, Senior



Emily Pember *She/Her, Player* · BFA Musical Theatre, Senior

(continued on next page)

CAST
(continued)



Jordan Rice *He/Him*
Player • BA Theatre, Emphasis
in Acting, Senior



Olivia Stone *She/Her*
Player • BA Theatre, Sophomore

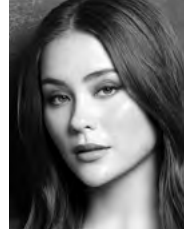

Claire Tablizo *She/Her*
Theo • BFA Musical Theatre, Senior

MUSICAL NUMBERS

Act I

“**Magic to Do**” *Leading Player, Company*

“**Corner of the Sky**” *Pippin*

“**Welcome Home**” *Charlemagne, Pippin*

“**War Is a Science**” *Charlemagne, Pippin, Company*

“**Glory**” *Leading Player, Company*

“**Simple Joys**” *Leading Player*

“**No Time at All**” *Berthe, Company*

“**With You**” *Pippin*

“**Spread a Little Sunshine**” *Fastrada, Company*

“**Morning Glow**” *Pippin, Company*

Act II

“**Entr’acte**” *Company*

“**On the Right Track**” *Leading Player, Pippin*

“**There He Was**” *Catherine*

“**Kind of Woman**” *Catherine, Company*

“**Extraordinary**” *Pippin*

“**Prayer for a Duck**” *Pippin, Theo, and Catherine*

“**Love Song**” *Pippin and Catherine*

“**I Guess I’ll Miss the Man**” *Catherine*

“**Finale**” *Leading Player, Lewis, Pippin, Company*

“**Theo’s Corner**” *Theo, Company*

This performance contains a 15-minute intermission.

CONTENT WARNING

Please be advised that this production contains adult themes and language including depictions of violence and death, and sexual content.

LAND ACKNOWLEDGMENT

USC is built on the unceded land of the Tongva, Chumash and Kizh people. We at SDA acknowledge and honor the Tongva, Chumash and Kizh people/communities and wish to amplify that they are still here. We encourage everyone to find out whose ancestral land you live on and commit to our shared responsibility to be agents of change, and for each of us to consider our roles in reconciliation, decolonization and allyship.

NOTE FROM THE CREATIVE TEAM

“JOURNEY TO A SPOT EXCITING,
MYSTIC AND EXOTIC. JOURNEY THROUGH
OUR ANECDOTIC REVUE. WE’VE GOT
MAGIC TO DO, JUST FOR YOU.”

“THIS EVENING, FOR YOUR
ENTERTAINMENT PLEASURE,
WE PRESENT OUR MOST MYSTERIOUS
AND MIRACULOUS TALE. A STUNNING
EXAMPLE OF MAGIC AND MERRIMENT.”

“OH IT’S TIME TO START LIVIN’.
TIME TO TAKE A LITTLE FROM THIS
WORLD WE’RE GIVEN. TIME TO TAKE
TIME, ’CAUSE SPRING WILL TURN TO FALL
IN JUST NO TIME AT ALL...”

—from *PIPPIN*



PIPPIN

ADDITIONAL PIPPIN PRODUCTION STAFF

MUSICIANS: *Orchestra Contractor & Reed II* Darryl Tanikawa | *Guitar* Pathik Desai
Trumpet Talitha Duckworth | *Keyboard 2* Charles Ferguson | *Bass* Lisa Gass
Cello Stephen Green | *Reed I* Jason Kennedy | *Percussion* Joseph Muskat
Keyboard 1 Billy Thompson | *Asst. Director* Tori Coleman | *Dance Captain* Greta Cox | *Fight Choreographer* Edgar Landa | *Fight Captain* Claire Tablizo | *Intimacy Director* Jaclyn Chantal *Production Deputies* Renata Finamore, Jordyn Holt
Asst. Stage Managers Lexey Glouberman, Frances Spencer-Shapiro | *Production Managers* Leia Crawford, Simon Chau | *Stage Management Mentor* Scott Faris
Design Asst. Lukas Garberg | *Scenic Mentor* Sibyl Wickersheimer | *Costume Asst.* Kaia Seldman | *Hair & Makeup Consultant* Juliette Black | *Wardrobe Supervisor* Allie Rones | *Costume Mentor* Ann Closs-Farley | *Asst. Lighting Designer* Mia Gomez | *Lighting Mentor* R.S. Buck | *Assoc. Sound Designer* Zoelle Pierce
Production Engineer Renata Finamore | *Sound A2* Richie Nickel, Hal Sufrin
Sound Design Mentor Phil Allen | *Asst. Technical Directors* Alex Muir, Sophia Pollacchi | *Technical Director Mentor* Duncan Mahoney | *Technical Crew* Aidan Browne, Ethan Bybee, Yifan Cheng, John Clofine, Pedro Coelho, Avani Desai, Francis Faye, Dana Hakimi, Beck Han, Bella Healy, Jessica Khatib, Laini Kirk, Mia Murillo, Sophia Pollacchi, Oscar Salvaggio, Isabella Zheng

USC School of Dramatic Arts

DEAN

Emily Roxworthy

VICE DEAN

Lori Ray Fisher

ASSOCIATE DEANS

Professor of Theatre Practice Anita Dashiell-Sparks
(*Vice Chair of Performance, George Burns Professor of Theatre*)

Professor Oliver Mayer
(*Director of MFA Dramatic Writing Program*)

DISTINGUISHED PROFESSORS

Velina Hasu Houston
(*Resident Playwright*)

PROFESSORS

Sharon Marie Carnicke
Meiling Cheng

ASSOCIATE PROFESSORS

Luis Alfaro
Alexandra Billings
Takeshi Kata
(*Chair of Design*)
Sibyl Wickersheimer

ASSISTANT PROFESSORS

Esther K. Chae
Ann Closs-Farley
Elizabeth Harper
Samantha C. Jones
Melissa Treinkman

PROFESSORS OF THEATRE PRACTICE

Philip G. Allen
(*Director of Sound Design*)
Brent Blair
(*Director of Theatre & Social Change*)
Kate Burton
Paula Cizmar
(*Co-Director Institute for Theatre & Social Change*)
Louis Colaianne
Elsbeth M. Collins
(*Chair of Production & Stage Management*)
Joseph Hacker
Duncan Mahoney
(*Technical Director*)
Natsuko Ohama
Michele Shay
(*Chair of Performance*)
Stephanie Shroyer
David Warshofsky
(*Director of MFA Acting, McKinlay Chair*)

ASSOCIATE PROFESSORS OF THEATRE PRACTICE

Kathleen Dunn-Muzingo
Melinda C. Finberg
Laura Flanagan
Rena M. Heinrich
(*Chair of Critical Studies & Dramatic Writing, Chair of Literary Committee*)

ASSISTANT PROFESSORS OF THEATRE PRACTICE

Boni B. Alvarez
Bayo Akinfemi
(*Director of BA Acting Practicum*)
Kirstin Eggers
Scott Faris
(*Alice M. Pollitt Professor of Stage Management*)
Stevie Johnson
MaryAnn Hu
(*Interim Director of BFA Musical Theatre*)
S. Anindo Marshall
Noel Nichols
Dan Shaner
(*Director of Professional Development*)
Zachary Steel
(*Director of Comedy*)
Rodney To
Paul Urcioli

ADJUNCT LECTURERS AND PART-TIME FACULTY

John Allis, Emily Alpren, Robert Bailey, Jenni Barber, Ahmed Best, Mallory Birkrem, Danyé Brown, Tom Buderwitz, Martha Carter, Frank Catalano, Adam Chambers, Lee Shallat Chemel, Corinne Chooey, Julián Joaquín Conde, Inda Craig-Galvan, Jeff Crockett, Susan Dalian, Gregg T. Daniel, Debra De Liso, John DeMita, Amrita Dhaliwal, Alana Dietze, Gary Domasin, Wayne Federman, Matthew Felten, Laurie Fisher, Lena Ford, Jill Gold, Natalie Gray, Jessy Hodges, Finola Hughes, Paul Hungerford, Kendall Johnson, Marty Lamar, Edgar Landa, Adam Lebowitz-Lockard, Daniel Lincoln, Anthony Lucca, Babette Markus, Nick Massouh, Kevin McCorkle, Robert Mohler, Matthew Montgomery, Patrick Murphy, Hugh O'Gorman, Doug Peck, Tomm Polos, Gabriella Santinelli, Sim Sarna, Kenneth Sawyer, Nathan W. Scheuer, Judith Shelton, Tessa Slovis, Dana Solimando, Lindsay Torrey, Anna Winget, Steve Zuckerman, Sabina Zúñiga Varela

Emeriti Faculty: Don Llewellyn, Eve Roberts, Andy Robinson, Eric Trules, James Wilson

BOARD OF COUNCILORS

Michele Dedeaux Engemann
Founding Chair

Joshua B. Grode
Chair

Chris Andrews

Lorrie Bartlett

Todd Black

Lauren Booth

Connie Britton

Michael Chiklis

Michael Felix

Brad Fuller

Lori Furie

Steve Gersh

Kouroush Gohar

Grant Heslov

Gary Lask

Franklin Leonard

Alexander LoCasale

Dr. Steven Nagelberg

Jennifer Pate

Rik Reppe

Dean Emily Roxworthy

Linda Bernstein Rubin

Cathy Sandrich Gelfond

Anthony Sparks

Rik Toulon

Tracy Tutor

Blair Underwood

Paula Wagner

Noelle L. Wolf

ALUMNI LEADERSHIP COUNCIL

Adrienne Visnic
Chair

Taylor Elizabeth Allen

Adam Blumenthal

Kate Cannova

Mona Chatterjee Raffle

John Coffey

David Fickas

Lorena Estefania Gonzalez

Kendall Johnson

Jaclyn Kalkhurst

JP Karliak

Sean Lask

Elizabeth O'Connell

Tomm Polos

Michael Schwartz

Pranav Shah

John Villacorta

STAFF

ADMISSIONS & STUDENT SERVICES

Associate Dean Sergio Ramirez

Assistant Director of Admissions Ramón Valdez

Academic Advisors Aspen Cole, Samantha Bradfield

Office Manager Mabel Lopez

ADVANCEMENT

Associate Dean Sara Fousekis

Director of Development Kimberly Muhlbach

Alumni Relations & Annual Giving Manager Summer Grubaugh

Director of Fundraising Special Initiatives Marissa Gonzalez

Advancement Coordinator Kathy Morgan

BUSINESS AFFAIRS

Associate Dean Kalief Washington

Department Business Administrator

& Home Department Coordinator Crystal Balthrop

Budget/Business Analyst Marcus Walker

COMMUNICATIONS

Associate Dean Delphine Vasko

Content Marketing Manager Geoffrey Waring

Graphic Designer Christopher Komuro

Communications Assistant Faith Flippen

DEANS' OFFICE

Information Technology Director Prakash Shirke

Director of Internships & Special Programs Meghan Laughlin

Events Manager Jennifer Franco

Events Assistant Sofia D'Annanzio

Conservatory Coordinator & Director of the Office of Equity,

Diversity and Inclusion Chevaughan Dyer

Executive Assistant to the Dean & Vice Dean Nathalie Zuletta

USC Comic+Care Coordinator Chae Chaput

Industry Liaisons Ally Beans, Daryl Eisenberg

PRODUCTION

Associate Production Manager Leia Crawford

Technical Theatre Manager Michael Latimer

Assistant Technical Directors Donovan Martinelli, Michael Etzrodt

Scenic Charge Artist Bessie M. Lebeda

Asst. Technical Theatre Manager Christopher Paci

Video & Streaming Manager Joe Shea

Costume Shop Manager Howard Schmitt

Costume Technicians Charlotte Stratton, Timo Elliott

Properties Manager Brittany White

Sound Supervisor Sean Allinson

ABOUT THE SCHOOL

The USC School of Dramatic Arts fosters the talents of artist-scholars who are dramatically different — who are willing to imagine the future of the entertainment industry and bring it to life. Through an interdisciplinary, entrepreneurial education students develop the skills necessary to discover their unique voice and are exposed to diverse styles and multiple media. Students and recent alumni are supported by the School's unique Professional Development Center which offers career services and professionalization opportunities to help students establish and sustain successful careers as creators, performers and cultural innovators. *For more information, visit dramaticarts.usc.edu.*

SUPPORTERS OF DRAMATIC ARTS

The USC School of Dramatic Arts would like to recognize the generosity of the following individuals and organizations who have supported the School over the past year towards core programs such as production, professional development, scholarship, Dean's Strategic Fund and our new Drama Center. We recognize at the visionary level those donors whose tremendous generosity has reached the cumulative giving level of \$1 million+. Their extraordinary commitment has built the foundation for our continued ascent and future achievements.

VISIONARY CIRCLE

Anonymous* (4)
Dr. & Mrs. Peter Bing and the
Anna H. Bing Living Trust
Lauren & Mark Booth*
Victoire & Owsley Brown III*
George N. Burns Trust
Roger & Michele
Dedeaux Engemann*
The Lawrence & Megan Foley
Family Foundation, Inc.*
Katherine B. Loker
Martin Massman Trust
Robert & Elizabeth Plumleigh
—*In Memory of*
Karen Plumleigh Cortney*
Alice, Teresa & Byron Pollitt

DEAN'S CIRCLE

Adobe Foundation
Anonymous* (2)
The Auen Foundation
Rama Backer*
The H.N. and Frances C.
Berger Foundation
Steve & Jerri Nagelberg*
Rod & Elsie Nakamoto*
Richard & Diane Weinberg*
Noelle L. Wolf*

PATRONS OF TRIBUTE

Anonymous* (2)
Albert and Bessie
Warner Fund
Joan Beber Grant Fund of
the Jewish Community
Foundation*
The Ella Fitzgerald
Charitable Foundation
Michael & Debbie Felix*
Vida & Kourosh Gohar*
Linda Bernstein Rubin
& Tony Rubin*

SEASON SPONSORS

Anonymous
DeAnna & Michael
Colglazier*
Christine & Gabriel Dassa*
Robin & Justin Doran*
Kristin & Warren Geller*
Gary & Karen Lask*
Pamela & Mark Litvack*
LoCasale Consulting, Inc.*
Michael & Melissa Meyers*
NBCUniversal Media, LLC
Christine Marie Ofiesh*
Karyn & Paul Staubi*

EXECUTIVE PRODUCERS

Adam Blumenthal*
Alexander & Megan
LoCasale*
R. Sally Watt Oxley
& Howard Oxley
The Port Family
Danny Strong

PRODUCERS

Anonymous
The Bryan Family
Rory & Michael Byrne
Kate Cannova
Brad & Ally Fuller
Kathryn & John
Gilbertson
Melvin & Doris Hughes
Jan & Mike MacDougal
Jennifer & Jonas Pate
Kam & Joe Patton,
—*In Honor of Theresa*
Patton, Class of 2024
Carla & Bill Pelster*
The Phil Allen
Mentorship Scholarship
Tomm & Lizzie Polos
The Sunflower Pictures
Paula Wagner
& Rick Nicita

DIRECTORS

Kirsten & David Abdo
Chris & Jennifer Andrews
Lorrie A. Bartlett
Randolph & Ellen Beatty
John D. & Leslie
Henner Burns Family
Foundation
Sumner & Angela Erdman
Louise Firestone
& Joseph Pizzurro,
—*In Honor of*
the SDA Faculty
Lori & Simon Furie
Eugene & Wendy Garcia
Cathy Sandrich Gelfond
Elizabeth Haefele
The Heslov Family
Cinda Lucas
Mary Ruenprom &
Robert Rodriguez
Ioannis & Evelina
Skaribas Foundation
Anthony Sparks, Ph.D.
& Professor Anita
Dashiell-Sparks
Rik Toulon
Town & Gown of USC
Tracy Tutor
James J. Wen &
Laurie Hom Wen
Dr. Stephen L. Wheeler
& Lynne Dunahoo
Wheeler

PATRONS

Dr. Patrick Auerbach &
David Kaminski, Esq.
Anna Webb Egerton
Lorena Estefania
Gonzalez
Marissa D. Gonzalez
Allison & Keyes Hill-Edgar
Doug & Erin Hyman
Priya Kapoor &
James Darnborough
Laurie & Todd Okum
Ann & Bruce Pember

ANGELS

Jonathan & Adrienne
Anderle
—*In Memory of*
David & Sherril Anderle
Theodore V. Arevalo
Emanuel Bachmann
Foundation
—*In Memory of*
Emanuel O. Bachmann,
B.S. 1932
Dr. David Emmes &
Ms. Paula Tomei
Freddie & Andrea Fenster
Lorraine J. Gildred-
Conlan
Ken Hardin
JP Karliak &
Scott Barnhardt
Amy Landecker &
Bradley Whitford
Jeanne McDonald-
Powers & Travis Powers
Dr. Willa Olsen
Mary Reveles Pallares
Mona & Benjamin Raffle
Abe & Annika Somer
Marissa Stahl
Jeff & Cathie Thermond

IN KIND GIFTS

Rodric David

SPECIAL THANKS

The Anawalt Family

*Represents multi-year pledge



We hope you will consider becoming a member. For more information about giving to the School of Dramatic Arts, please contact Sara Fousekis at 213-821-4047 or fousekis@usc.edu.