

**Devised Project led by Corinne Chooy and  
Armando Molina from L.A.'s Company of Angels**

**USC Kerckhoff Hall**

**October 26–29, 2023**

**USC School of Dramatic Arts 23/24**

USC School of Dramatic Arts presents

# GHOSTS of USC

A HISTORICAL IMMERSIVE HAUNT

Devised Project led by Corinne Chooley and  
Armando Molina from L.A.'s Company of Angels

With

<b>Gianna Calcagno</b>	<b>Ryann Jacobson</b>	<b>Josh Morton</b>
<b>Kayla Campbell</b>	<b>Ryan Kacmar</b>	<b>Sabria</b>
<b>Lilly Casiraghi</b>	<b>Ethan Kaiser</b>	<b>Christine Schlehuber</b>
<b>Madeleine Curry</b>	<b>Katie Klaskin</b>	<b>Colin Royston</b>
<b>James Donovan</b>	<b>Junyu Lu</b>	<b>Grace Wilkerson</b>
<b>Gabriel Finn</b>	<b>Amelia Mackey</b>	<b>Emma Woodward</b>
<b>Alisha Grewal</b>	<b>Kasia Monet</b>	
<b>Lexie Hastings</b>	<b>Hannah Moore</b>	

Scenic Design

<b>Sheryl Liu</b>	<b>Freddie Patrick</b>	<b>Kate Schaaf</b>
<i>BA Theatre, Emphasis in Design</i>	<i>BFA Theatrical Design, Senior</i>	<i>BFA Theatrical Design, Senior</i>

<b>Crystal Son</b>	<b>Morgan Whittam</b>	<b>Sheela Yuan</b>
<i>BFA Theatrical Design, Senior</i>	<i>BFA Theatrical Design, Senior</i>	<i>BA Theatre, Emphasis in Design, Junior</i>

Costume Design

<b>Juliette Black</b>	<i>She/Her</i>	<b>Fernando Gonzalez</b>	<i>He/Him</i>
<i>BFA Theatrical Design, Junior</i>		<i>BA Theatre, Emphasis in Design, Senior</i>	

Lighting Design

Sound Design

<b>Noel Nichols</b>	<b>Megan Reed</b>
<i>Faculty</i>	<i>She/Her, BFA Stage Management, Junior</i>

Stage Manager

Directed by **Corinne Chooley and Armando Molina**

---

**USC Kerckhoff Hall** October 26-29, 2023

PRESENTED IN ASSOCIATION WITH

**USC Visions & Voices**  
The Arts and Humanities Initiative

COMPANY OF  
*angels*

**USC Cinematic Arts**

## CAST (In alphabetical order)



**\*\*Gianna Calcagno**  
*She/Her, Lady Artemisia  
 Ottaviani* • BA Theatre,  
 Emphasis in Acting, Junior



**\*\*Kayla Campbell**  
*She/Her, Lady Eleanor  
 Davies* • BA Theatre, Emphasis  
 in Comedy, Junior



**\*Lilly Casiraghi**  
*She/Her, Professor Ophelia  
 Dornswald* BA Theatre,  
 Emphasis in Acting, Junior



**\*Madeleine Curry**  
*She/Her, Maid Ingrid*  
 BA Theatre, Emphasis  
 in Acting, Senior



**\*James Donovan** *He/Him*  
*Professor Robert Davies*  
 BA Theatre, Senior

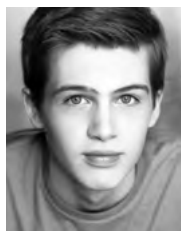

**\*Gabriel Finn** *He/Him*  
*Professor Monty Langworthy*  
 BA Theatre, Sophomore



**\*\*Alisha Grewal** *She/Her*  
*Sonika Singh* • BA Theatre,  
 Emphasis in Acting, Senior



**\*\*Lexie Hastings**  
*She/Her, Professor Ophelia  
 Dornswald* • BA Theatre,  
 Emphasis in Acting, Junior

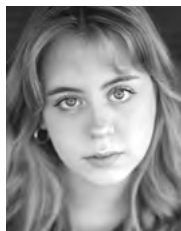

**\*\*Ryann Jacobson**  
*She/Her, Maid Ingrid*  
 BA Theatre, Emphasis in  
 Acting, Sophomore



**\*\*Ryan Kacmar** *She/Her*  
*Maid Molly* • BA Theatre,  
 Emphasis in Acting, Senior



**\*Ethan Kaiser** *He/Him*  
*Kamohoali'i* • BA Theatre,  
 Emphasis in Acting, Junior



**\*\*Katie Klaskin** *She/Her*  
*Professor Ernestine  
 Thompson* • BA Theatre,  
 Emphasis in Acting, Junior



**\*Junyu Lu** *She/Her*  
*Meng Jiang Nv*  
 Theatre Minor, Sophomore



**\*Amelia Mackey** *She/Her*  
*Istenanya Boldogasszony*  
 BA Theatre, Emphasis in Acting,  
 Senior



**\*Kasia Monet** *She/Her*  
*Lady Eleanor Davies*  
 BA Theatre, Emphasis in  
 Acting, Junior



**\*Hannah Moore**  
*She/Her, Maid Molly*  
 BA Theatre, Emphasis in  
 Acting, Sophomore

\*Performs 10/26 & 10/28

\*\*Performs 10/27 & 10/29

(continued on next page)

## CAST (continued)



**\*\*Josh Morton**  
*Professor Robert Davies*  
BA Theatre, Emphasis in  
Comedy, Junior



**\*\*Colin Royston** *He/They*  
*Professor Monty Langworthy*  
BA Theatre, Emphasis in Acting,  
Senior



**\*Sabria** *She/They*  
*The Ghost of Fiona*  
BA Theatre, Emphasis in  
Acting, Junior



**\*Christine Schlehuber**  
*She/Her, Professor Ernestine*  
*Thompson* · BA Theatre, Senior



**\*\*Grace Wilkerson**  
*She/Her, The Ghost of Fiona*  
BA Theatre, Senior



**\*\*Emma Woodward**  
*She/They, Lady Elizabeth*  
*"Lizzy" Darrow* · BFA Acting  
for Stage & Screen, Sophomore

\*Performs 10/26 & 10/28  
\*\*Performs 10/27 & 10/29

**CONTENT WARNING** Please be advised that this production is a long form narrative improvised theatrical event and as such it may or may not contain undefined triggering content, images, and/or sounds, around the subject of death and the afterlife.

## ADDITIONAL GHOSTS OF USC PRODUCTION STAFF

*Additional Faculty Support* **Kirstin Eggers, Zachary Steel** | *Intimacy Director* **Jaclyn Chantal** | *Asst. Director* **Alex Ketcham** | *Dramaturg* **Claire Bernstein** | *Dance Captains* **Madeline Curry, Lexie Hastings, Emma Hendricks** | *Production Deputy* **Emma Hendricks, Amelia Mackey** | *Asst. Stage Managers* **Keilah Mora, Lily Paige** | *Production Manager* **Leia Crawford, Rhea Mehta** | *Stage Management Mentor* **Leia Crawford** | *Lead Props* **Brittany White** | *Scenic Mentor* **Takeshi Kata** | *Costume Asst.* **Yintong Jin** | *Hair & Makeup Consultant* **Juliette Black** | *Wardrobe Supervisor* **Allie Rones** | *Costume Mentor* **Samantha Jones** | *Lighting Asst.* **Ben Williams** | *Lighting Mentor* **Martha Carter** | *Associate Sound Designer and Music Composition* **Seth Ellington** | *Original Music* **Orchestration** **Noel Nichols** | *Audio Engineer* **Aerik Harbert**

## ADDITIONAL THEMED ENTERTAINMENT PRODUCTION STAFF

*Special Effects Consultant* **Joe Garlington** | *Special Effects* **Dylan Burlingame, Lilah Capp, Matthew Christofferson, Sami De Nicola, DJ Poyer, Hanyu Sun, Amy Wu, Shira Wu**

## ADDITIONAL COMPANY OF ANGELS PRODUCTION STAFF

*Assoc. Producer* **Ethan Dizon** | *Performance Mentor, Improvisation/Narrative Improv Consultant* **Sean Michael Boozer** | *Performance Mentor, Physical Theater* **Sara Laskey** | *Assoc. Sound Designer and Special Effects* **Ethan Dizon** | *Marketing Director* **Xavi Moreno** | *Art Department* **Victor Chi, Davis Choh, Y.J. Gold, Jason Her** | *Based on a short story by* **Judy Soo Hoo**



*USC was established October 6th, 1880.*

It originally had 53 students and 10 teachers. In the age of Industrialization, the rapid expansion West flourished with new opportunities for higher education. Welcome to the beginning of its exciting history!

Come with us into **Kerckhoff Manor**—now designated as Los Angeles Cultural Monument No. 606—on behalf of the Widney Scientific Society. It is the year 1880, and all distinguished minds are welcome to explore and experience this grand adventure with us—do you dare?

*The Gilded Age was “glittering on the surface, but corrupt underneath”*

—Mark Twain

*“If you gaze long enough into an abyss, the abyss will gaze back into you.”*

—Friedrich Nietzsche

*“The faint figure behind seemed to shake the pattern, just as if she wanted to get out.”*

—*The Yellow Wallpaper*,  
Charlotte Perkins Gilman

---

#### **SPECIAL THANKS**

**Super 78, JAB Works, PGA Sound**

---

#### **LAND ACKNOWLEDGMENT**

USC is built on the unceded land of the Tongva, Chumash and Kizh people. We at SDA acknowledge and honor the Tongva, Chumash and Kizh people/communities and wish to amplify that they are still here. We encourage everyone to find out whose ancestral land you live on and commit to our shared responsibility to be agents of change, and for each of us to consider our roles in reconciliation, decolonization and allyship.

# USC School of Dramatic Arts

## DEAN

Emily Roxworthy

## VICE DEAN

Lori Ray Fisher

## ASSOCIATE DEANS

Professor of Theatre Practice Anita Dashiell-Sparks  
(*Vice Chair of Performance, George Burns Professor of Theatre*)

Professor Oliver Mayer  
(*Director of MFA Dramatic Writing Program*)

## DISTINGUISHED PROFESSORS

Velina Hasu Houston  
(*Resident Playwright*)

## PROFESSORS

Sharon Marie Carnicke  
Meiling Cheng

## ASSOCIATE PROFESSORS

Luis Alfaro  
Alexandra Billings  
Takeshi Kata  
(*Chair of Design*)  
Sibyl Wickersheimer

## ASSISTANT PROFESSORS

Esther K. Chae  
Ann Closs-Farley  
Elizabeth Harper  
Samantha C. Jones  
Melissa Treinkman

## PROFESSORS OF THEATRE PRACTICE

Philip G. Allen  
(*Director of Sound Design*)  
Brent Blair  
(*Director of Theatre & Social Change*)  
Kate Burton  
Paula Cizmar  
(*Co-Director Institute for Theatre & Social Change*)  
Louis Colaianne  
Elsbeth M. Collins  
(*Chair of Production & Stage Management*)  
Joseph Hacker  
Duncan Mahoney  
(*Technical Director*)  
Natsuko Ohama  
Michele Shay  
(*Chair of Performance*)  
Stephanie Shroyer  
David Warshofsky  
(*Director of MFA Acting, McKinlay Chair*)

## ASSOCIATE PROFESSORS OF THEATRE PRACTICE

Kathleen Dunn-Muzingo  
Melinda C. Finberg  
Laura Flanagan  
Rena M. Heinrich  
(*Chair of Critical Studies & Dramatic Writing, Chair of Literary Committee*)

## ASSISTANT PROFESSORS OF THEATRE PRACTICE

Boni B. Alvarez  
Bayo Akinfemi  
(*Director of BA Acting Practicum*)  
Kirstin Eggers  
Scott Faris  
(*Alice M. Pollitt Professor of Stage Management*)  
Stevie Johnson  
MaryAnn Hu  
(*Interim Director of BFA Musical Theatre*)  
S. Anindo Marshall  
Noel Nichols  
Dan Shaner  
(*Director of Professional Development*)  
Zachary Steel  
(*Director of Comedy*)  
Rodney To  
Paul Urcioli

## ADJUNCT LECTURERS AND PART-TIME FACULTY

John Allis, Emily Alpren, Robert Bailey, Jenni Barber, Ahmed Best, Mallory Birkrem, Danyé Brown, Tom Buderwitz, Martha Carter, Frank Catalano, Adam Chambers, Lee Shallat Chemel, Corinne Chooey, Julián Joaquín Conde, Inda Craig-Galvan, Jeff Crockett, Susan Dalian, Gregg T. Daniel, Debra De Liso, John DeMita, Amrita Dhaliwal, Alana Dietze, Gary Domasin, Wayne Federman, Matthew Felten, Laurie Fisher, Lena Ford, Jill Gold, Natalie Gray, Jessie Hodges, Finola Hughes, Paul Hungerford, Kendall Johnson, Marty Lamar, Edgar Landa, Adam Lebowitz-Lockard, Daniel Lincoln, Anthony Lucca, Babette Markus, Nick Massouh, Kevin McCorkle, Robert Mohler, Matthew Montgomery, Patrick Murphy, Hugh O'Gorman, Doug Peck, Tomm Polos, Gabriella Santinelli, Sim Sarna, Kenneth Sawyer, Nathan W. Scheuer, Judith Shelton, Tessa Slovis, Dana Solimando, Lindsay Torrey, Anna Winget, Steve Zuckerman, Sabina Zúñiga Varela

**Emeriti Faculty:** Don Llewellyn, Eve Roberts, Andy Robinson, Eric Trules, James Wilson

## BOARD OF COUNCILORS

Michele Dedeaux Engemann  
*Founding Chair*

Joshua B. Grode  
*Chair*

Chris Andrews

Lorrie Bartlett

Todd Black

Lauren Booth

Connie Britton

Michael Chiklis

Michael Felix

Brad Fuller

Lori Furie

Steve Gersh

Kourosh Gohar

Grant Heslov

Gary Lask

Franklin Leonard

Alexander LoCasale

Dr. Steven Nagelberg

Jennifer Pate

Rik Reppe

Dean Emily Roxworthy

Linda Bernstein Rubin

Cathy Sandrich Gelfond

Anthony Sparks

Rik Toulon

Tracy Tutor

Blair Underwood

Paula Wagner

Noelle L. Wolf

## ALUMNI LEADERSHIP COUNCIL

Adrienne Visnic  
*Chair*

Taylor Elizabeth Allen

Adam Blumenthal

Kate Cannova

Mona Chatterjee Raffle

John Coffey

David Fickas

Lorena Estefania Gonzalez

Kendall Johnson

Jaclyn Kalkhurst

JP Karliak

Sean Lask

Elizabeth O'Connell

Tomm Polos

Michael Schwartz

Pranav Shah

John Villacorta

## STAFF

### ADMISSIONS & STUDENT SERVICES

*Associate Dean* Sergio Ramirez

*Assistant Director of Admissions* Ramón Valdez

*Academic Advisors* Aspen Cole, Samantha Bradfield

*Office Manager* Mabel Lopez

### ADVANCEMENT

*Associate Dean* Sara Fousekis

*Director of Development* Kimberly Muhlbach

*Alumni Relations & Annual Giving Manager* Summer Grubaugh

*Director of Fundraising Special Initiatives* Marissa Gonzalez

*Advancement Coordinator* Kathy Morgan

### BUSINESS AFFAIRS

*Associate Dean* Kalief Washington

*Department Business Administrator*

*& Home Department Coordinator* Crystal Balthrop

*Budget/Business Analyst* Marcus Walker

### COMMUNICATIONS

*Associate Dean* Delphine Vasko

*Content Marketing Manager* Geoffrey Waring

*Graphic Designer* Christopher Komuro

*Communications Assistant* Faith Flippen

### DEANS' OFFICE

*Information Technology Director* Prakash Shirke

*Director of Internships & Special Programs* Meghan Laughlin

*Events Manager* Jennifer Franco

*Events Assistant* Sofia D'Annanzio

*Conservatory Coordinator & Director of the Office of Equity,*

*Diversity and Inclusion* Chevaughan Dyer

*Executive Assistant to the Dean & Vice Dean* Nathalie Zuletta

*USC Comic+Care Coordinator* Chae Chaput

*Industry Liaisons* Ally Beans, Daryl Eisenberg

### PRODUCTION

*Associate Production Manager* Leia Crawford

*Technical Theatre Manager* Michael Latimer

*Assistant Technical Directors* Donovan Martinelli, Michael Etzrodt

*Scenic Charge Artist* Bessie M. Lebeda

*Asst. Technical Theatre Manager* Christopher Paci

*Video & Streaming Manager* Joe Shea

*Costume Shop Manager* Howard Schmitt

*Costume Technicians* Charlotte Stratton, Timo Elliott

*Properties Manager* Brittany White

*Sound Supervisor* Sean Allinson

## ABOUT THE SCHOOL

The USC School of Dramatic Arts fosters the talents of artist-scholars who are dramatically different — who are willing to imagine the future of the entertainment industry and bring it to life. Through an interdisciplinary, entrepreneurial education students develop the skills necessary to discover their unique voice and are exposed to diverse styles and multiple media. Students and recent alumni are supported by the School's unique Professional Development Center which offers career services and professionalization opportunities to help students establish and sustain successful careers as creators, performers and cultural innovators. *For more information, visit [dramaticarts.usc.edu](http://dramaticarts.usc.edu).*

## SUPPORTERS OF DRAMATIC ARTS

The USC School of Dramatic Arts would like to recognize the generosity of the following individuals and organizations who have supported the School over the past year towards core programs such as production, professional development, scholarship, Dean's Strategic Fund and our new Drama Center. We recognize at the visionary level those donors whose tremendous generosity has reached the cumulative giving level of \$1 million+. Their extraordinary commitment has built the foundation for our continued ascent and future achievements.

### VISIONARY CIRCLE

Anonymous\* (4)  
Dr. & Mrs. Peter Bing and the  
Anna H. Bing Living Trust  
Lauren & Mark Booth\*  
Victoire & Owsley Brown III\*  
George N. Burns Trust  
Roger & Michele  
Dedeaux Engemann\*  
The Lawrence & Megan Foley  
Family Foundation, Inc.\*  
Katherine B. Loker  
Martin Massman Trust  
Robert & Elizabeth Plumleigh  
—*In Memory of*  
Karen Plumleigh Courtney\*  
Alice, Teresa & Byron Pollitt

### DEAN'S CIRCLE

Adobe Foundation  
Anonymous\* (2)  
The Auen Foundation  
Rama Backer\*  
The H.N. and Frances C.  
Berger Foundation  
Steve & Jerri Nagelberg\*  
Rod & Elsie Nakamoto\*  
Richard & Diane Weinberg\*  
Noelle L. Wolf\*

### PATRONS OF TRIBUTE

Anonymous\* (2)  
Albert and Bessie  
Warner Fund  
Joan Beber Grant Fund of  
the Jewish Community  
Foundation\*  
The Ella Fitzgerald  
Charitable Foundation  
Michael & Debbie Felix\*  
Vida & Kourosh Gohar\*  
Linda Bernstein Rubin  
& Tony Rubin\*

### SEASON SPONSORS

Anonymous  
DeAnna & Michael  
Colglazier\*  
Christine & Gabriel Dassa\*  
Robin & Justin Doran\*  
Kristin & Warren Geller\*  
Gary & Karen Lask\*  
Pamela & Mark Litvack\*  
LoCasale Consulting, Inc.\*  
Michael & Melissa Meyers\*  
NBCUniversal Media, LLC  
Christine Marie Ofesh\*  
Karyn & Paul Staubi\*

### EXECUTIVE PRODUCERS

Adam Blumenthal\*  
Alexander & Megan  
LoCasale\*  
R. Sally Watt Oxley  
& Howard Oxley  
The Port Family  
Danny Strong

### PRODUCERS

Anonymous  
The Bryan Family  
Rory & Michael Byrne  
Kate Cannova  
Brad & Ally Fuller  
Kathryn & John  
Gilbertson  
Melvin & Doris Hughes  
Jan & Mike MacDougal  
Jennifer & Jonas Pate  
Kam & Joe Patton,  
—*In Honor of Theresa*  
*Patton, Class of 2024*  
Carla & Bill Pelster\*  
The Phil Allen  
Mentorship Scholarship  
Tomm & Lizzie Polos  
The Sunflower Pictures  
Paula Wagner  
& Rick Nicita

### DIRECTORS

Kirsten & David Abdo  
Chris & Jennifer Andrews  
Lorrie A. Bartlett  
Randolph & Ellen Beatty  
John D. & Leslie  
Henner Burns Family  
Foundation  
Summer & Angela Erdman  
Louise Firestone  
& Joseph Pizzurro,  
—*In Honor of*  
*the SDA Faculty*  
Lori & Simon Furie  
Eugene & Wendy Garcia  
Cathy Sandrich Gelfond  
Elizabeth Haeefe  
The Heslov Family  
Cinda Lucas  
Mary Ruenprom &  
Robert Rodriguez  
Ioannis & Evelina  
Skaribas Foundation  
Anthony Sparks, Ph.D.  
& Professor Anita  
Dashiell-Sparks  
Rik Toulon  
Town & Gown of USC  
Tracy Tutor  
James J. Wen &  
Laurie Hom Wen  
Dr. Stephen L. Wheeler  
& Lynne Dunahoo  
Wheeler

### PATRONS

Dr. Patrick Auerbach &  
David Kaminski, Esq.  
Anna Webb Egerton  
Lorena Estefania  
Gonzalez  
Marissa D. Gonzalez  
Allison & Keyes Hill-Edgar  
Doug & Erin Hyman  
Priya Kapoor &  
James Darnborough  
Laurie & Todd Okum  
Ann & Bruce Pember

### ANGELS

Jonathan & Adrienne  
Anderle  
—*In Memory of*  
*David & Sherri Anderle*  
Theodore V. Arevalo  
Emanuel Bachmann  
Foundation  
—*In Memory of*  
*Emanuel O. Bachmann,*  
*B.S. 1932*  
Dr. David Emmes &  
Ms. Paula Tomei  
Freddie & Andrea Fenster  
Lorraine J. Gildred-  
Conlan  
Ken Hardin  
JP Karliak &  
Scott Barnhardt  
Amy Landecker &  
Bradley Whitford  
Jeanne McDonald-  
Powers & Travis Powers  
Dr. Willa Olsen  
Mary Reveles Pallares  
Mona & Benjamin Raffle  
Abe & Annika Somer  
Marissa Stahl  
Jeff & Cathie Thermond

### IN KIND GIFTS

Rodric David

### SPECIAL THANKS

The Anawalt Family

\*Represents multi-year pledge



We hope you will consider becoming a member. For more information about giving to the School of Dramatic Arts, please contact Sara Fousekis at 213-821-4047 or fousekis@usc.edu.