



DANCE NATION

by Clare Barron

Choreographed by Kitty McNamee

Directed by Susan Dalian

Scene Dock Theatre

October 20-29, 2023

USC School of Dramatic Arts 23/24

USC School of Dramatic Arts presents

DANCE NATION

by **Clare Barron**

With

Ella Blain

Hayley Cirenza

Jordan Coffey

Jamie Gallo

Genevieve Hercules

Joy Jaensubhakij

Sun Jin

Mia Gabrielle Juni

Bruno Koskoff

Brooke MacDougal

Sophie Martinez

Maddi Moran

Sarah Mwangi

Henry Parker-Elder

Miles Tardy

George Vagujhelyi

Zafina Virani

Annie Zhang

Scenic Design

Bailey Youn

BFA Theatrical Design, Junior

Costume Design

Kealey Busch

BFA Theatrical Design, Junior

Lighting Design

Michael Latimer

Sound Design

Jane McKeever

Stage Manager

Sarah Costigan

BFA Stage Management, Junior

Technical Direction

Zoe McCracken

BFA Technical Direction, Senior

Choreographed by **Kitty McNamee**

Directed by **Susan Dalian**

Scene Dock Theatre **October 20–29, 2023**

DANCE NATION received its UK premiere at the Almeida Theatre, London, September 2018.

Playwrights Horizons, Inc., New York City, produced the World Premiere of DANCE NATION in 2018 with support from an award by the National Endowment of the Arts, and a generous gift from Scott M. Delman. Special thanks to The Harold and Mimi Steinberg Trust for supporting new plays at Playwrights Horizons, and special thanks to the Time Warner Foundation for its leadership support of New Works Lab at Playwrights Horizons.

DANCE NATION was developed at the Perry-Mansfield New Works Festival, June 2015, with the Atlantic Theatre Company, and presented as part of the Contemporary American Voices Festival at Long Wharf Theatre, September 2016.

DANCE NATION was written, in part, in residence at SPACE on Ryder Farm, and received extensive workshop time and space as part of New Dramatists' Jerry A. Tishman Playwrights Creativity Fund.

CAST (In alphabetical order)



***Ella Blain** *She/Her*
Sofia • BA Theatre, Senior



****Hayley Cirenza**
She/Her, Vanessa, The Moms
BA Theatre, Emphasis in Acting,
Senior



***Jordan Coffey** *She/Her*
Vanessa, The Moms • BA
Theatre, Emphasis in Acting, Senior



***Jamie Gallo** *They/Them*
Maeve • BA Theatre, Emphasis
in Acting, Senior



****Genevieve Hercules**
She/They, Sofia • BA Theatre,
Senior



***Joy Jaensubhakij**
She/Her, Ashlee • BA Theatre,
Emphasis in Acting, Senior



****Sun Jin**
Maeve • BA Theatre, Emphasis
in Acting, Junior



***Mia Gabrielle Juni**
She/Her, Amina
• BA Theatre, Sophomore



****Bruno Koskoff** *He/Him*
Luke • BFA Musical Theatre,
Sophomore

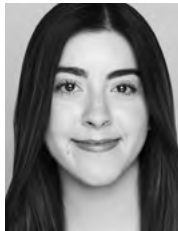

***Brooke MacDougal**
She/Her, ZUZU • BA Theatre,
Emphasis in Acting, Senior



****Sophie Martinez**
She/Her, ZUZU • BA Theatre,
Emphasis in Acting, Sophomore



****Maddi Moran** *She/Her,*
Ashlee • BA Theatre,
Emphasis in Acting, Senior



***Sarah Mwangi** *She/Her*
Connie • BFA Acting for Stage
& Screen, Junior



***Henry Parker-Elder**
He/Him, Dance Teacher Pat
• BA Theatre, and BA Cinema
and Media Studies, Senior



***Miles Tardy** *He/Him,*
Luke • BA Theatre, Senior



****George Vagujhelyi**
Dance Teacher Pat
• BA Theatre, Emphasis in
Acting, Senior

*Performs 10/20 eve, 10/22 mat, 10/26 eve, 10/28 mat & eve

**Performs 10/21 mat & eve, 10/25 eve, 10/27 eve, 10/29 mat

(continued on next page)

CAST (continued)



****Zafina Virani** *She/Her*,
Connier · Theatre Minor,
Sophomore



****Annie Zhang** *She/Her*
Amina · BA Theatre, Senior

*Performs 10/20 eve, 10/22 mat, 10/26 eve, 10/28 mat & eve

**Performs 10/21 mat & eve, 10/25 eve, 10/27 eve, 10/29 mat

This play is performed without an intermission.

PRODUCTION WARNINGS

Please be advised that this production contains stylized gore and use of blood, coarse language, depictions of self-harm and masturbation, and descriptions of sex, sexual assault and harassment of the teenaged characters. Additionally, there are references to cultural appropriation and racism, disordered eating, suicide and mental illness, cancer and death. This production also contains the use of strobe lighting.

ADDITIONAL DANCE NATION PRODUCTION STAFF

Intimacy Director **Jaclyn Chantal** | *Asst. Director* **Delaney Sylester**
Asst. Choreographer **Keira Osborne** | *Production Deputies* **Sun Jin, Ella Blain, Zoe McCracken** | *Asst. Stage Managers* **Kaitlyn Chaidez, Kenny Tapia-Ramos**
Production Managers **Jenn Sarvas and Simon Chau** | *Stage Management Mentor* **Jenn Sarvas** | *Design Asst.* **Yuna Bae** | *Scenic Mentor* **Takeshi Kata** | *Costume Asst.* **Aerin Glaser** | *Hair & Makeup Consultant* **Juliette Black** | *Wardrobe Supervisor* **Kale Hinthorn** | *Costume Mentor* **Samantha Jones** | *Asst. Lighting Designer* **Stefan Vujnovic** | *Asst. Technical Director* **Abigail Soroka** | *Technical Director Mentor* **Duncan Mahoney** | *Technical Crew* **Ally Atwell, Kristin Dickson, Mia Drut, Francisco Espinoza Miranda, Alexa Feldman**

SPECIAL THANKS

The Vault Dance Studio, Montrose CA & Christina Bircher; Tom & Maya Johnson

LAND ACKNOWLEDGMENT

USC is built on the unceded land of the Tongva, Chumash and Kizh people. We at SDA acknowledge and honor the Tongva, Chumash and Kizh people/communities and wish to amplify that they are still here. We encourage everyone to find out whose ancestral land you live on and commit to our shared responsibility to be agents of change, and for each of us to consider our roles in reconciliation, decolonization and allyship.

DANCE ZAZATION

DIRECTOR'S NOTE

Playwright Clare Barron has rolled up her sleeves and given us a ferocious story of seven thirteen-year-old dancers navigating their tumultuous pre-teen years against the backdrop and pressures of the competitive dance world. I was drawn to this play by the unbridled “feral-ness” of the young dancers as each of them strives to be “the best dancer” while still maintaining close friendships with each other. We find these characters at a crossroads of one of life’s biggest events—the search for identity. In this play the characters go against the norm of allowing society to shape them and instead forge bravely and boldly to define themselves on their own terms. In the end they may just find that there is true strength in their numbers and that unity provides the power to achieve their dreams. As a self-professed and proud “Dance Mom” of a teenaged competitive dancer, it’s a joy to work with these passionate and talented students on this raw and provocative play. Thank you for joining us on this wild ride of self-expression.

USC School of Dramatic Arts

DEAN

Emily Roxworthy

VICE DEAN

Lori Ray Fisher

ASSOCIATE DEANS

Professor of Theatre Practice Anita Dashiell-Sparks
(*Vice Chair of Performance, George Burns Professor of Theatre*)

Professor Oliver Mayer
(*Director of MFA Dramatic Writing Program*)

DISTINGUISHED PROFESSORS

Velina Hasu Houston
(*Resident Playwright*)

PROFESSORS

Sharon Marie Carnicke
Meiling Cheng

ASSOCIATE PROFESSORS

Luis Alfaro
Alexandra Billings
Takeshi Kata
(*Chair of Design*)
Sibyl Wickersheimer

ASSISTANT PROFESSORS

Esther K. Chae
Ann Closs-Farley
Elizabeth Harper
Samantha C. Jones
Melissa Treinkman

PROFESSORS OF THEATRE PRACTICE

Philip G. Allen
(*Director of Sound Design*)
Brent Blair
(*Director of Theatre & Social Change*)
Kate Burton
Paula Cizmar
(*Co-Director Institute for Theatre & Social Change*)
Louis Colaianne
Elsbeth M. Collins
(*Chair of Production & Stage Management*)
Joseph Hacker
Duncan Mahoney
(*Technical Director*)
Natsuko Ohama
Michele Shay
(*Chair of Performance*)
Stephanie Shroyer
David Warshofsky
(*Director of MFA Acting, McKinlay Chair*)

ASSOCIATE PROFESSORS OF THEATRE PRACTICE

Kathleen Dunn-Muzingo
Melinda C. Finberg
Laura Flanagan
Rena M. Heinrich
(*Chair of Critical Studies & Dramatic Writing, Chair of Literary Committee*)

ASSISTANT PROFESSORS OF THEATRE PRACTICE

Boni B. Alvarez
Bayo Akinfemi
(*Director of BA Acting Practicum*)
Kirstin Eggers
Scott Faris
(*Alice M. Pollitt Professor of Stage Management*)
Stevie Johnson
MaryAnn Hu
(*Interim Director of BFA Musical Theatre*)
S. Anindo Marshall
Noel Nichols
Dan Shaner
(*Director of Professional Development*)
Zachary Steel
(*Director of Comedy*)
Rodney To
Paul Urcioli

ADJUNCT LECTURERS AND PART-TIME FACULTY

John Allis, Emily Alpren, Robert Bailey, Jenni Barber, Ahmed Best, Mallory Birkrem, Danyé Brown, Tom Buderwitz, Martha Carter, Frank Catalano, Adam Chambers, Lee Shallat Chemel, Corinne Chooey, Julián Joaquín Conde, Inda Craig-Galvan, Jeff Crockett, Susan Dalian, Gregg T. Daniel, Debra De Liso, John DeMita, Amrita Dhaliwal, Alana Dietze, Gary Domasin, Wayne Federman, Matthew Felten, Laurie Fisher, Lena Ford, Jill Gold, Natalie Gray, Jessie Hodges, Finola Hughes, Paul Hungerford, Kendall Johnson, Marty Lamar, Edgar Landa, Adam Lebowitz-Lockard, Daniel Lincoln, Anthony Lucca, Babette Markus, Nick Massouh, Kevin McCorkle, Robert Mohler, Matthew Montgomery, Patrick Murphy, Hugh O'Gorman, Doug Peck, Tomm Polos, Gabriella Santinelli, Sim Sarna, Kenneth Sawyer, Nathan W. Scheuer, Judith Shelton, Tessa Slovis, Dana Solimando, Lindsay Torrey, Anna Winget, Steve Zuckerman, Sabina Zúñiga Varela

Emeriti Faculty: Don Llewellyn, Eve Roberts, Andy Robinson, Eric Trules, James Wilson

BOARD OF COUNCILORS

Michele Dedeaux Engemann
Founding Chair

Joshua B. Grode
Chair

Chris Andrews

Lorrie Bartlett

Todd Black

Lauren Booth

Connie Britton

Michael Chiklis

Michael Felix

Brad Fuller

Lori Furie

Steve Gersh

Kouroush Gohar

Grant Heslov

Gary Lask

Franklin Leonard

Alexander LoCasale

Dr. Steven Nagelberg

Jennifer Pate

Rik Reppe

Dean Emily Roxworthy

Linda Bernstein Rubin

Cathy Sandrich Gelfond

Anthony Sparks

Rik Toulon

Tracy Tutor

Blair Underwood

Paula Wagner

Noelle L. Wolf

ALUMNI LEADERSHIP COUNCIL

Adrienne Visnic
Chair

Taylor Elizabeth Allen

Adam Blumenthal

Kate Cannova

Mona Chatterjee Raffle

John Coffey

David Fickas

Lorena Estefania Gonzalez

Kendall Johnson

Jaclyn Kalkhurst

JP Karliak

Sean Lask

Elizabeth O'Connell

Tomm Polos

Michael Schwartz

Pranav Shah

John Villacorta

STAFF

ADMISSIONS & STUDENT SERVICES

Associate Dean Sergio Ramirez

Assistant Director of Admissions Ramón Valdez

Academic Advisors Aspen Cole, Samantha Bradfield

Office Manager Mabel Lopez

ADVANCEMENT

Associate Dean Sara Fousekis

Director of Development Kimberly Muhlbach

Alumni Relations & Annual Giving Manager Summer Grubaugh

Director of Fundraising Special Initiatives Marissa Gonzalez

Advancement Coordinator Kathy Morgan

BUSINESS AFFAIRS

Associate Dean Kalief Washington

Department Business Administrator

& Home Department Coordinator Crystal Balthrop

Budget/Business Analyst Marcus Walker

COMMUNICATIONS

Associate Dean Delphine Vasko

Content Marketing Manager Geoffrey Waring

Graphic Designer Christopher Komuro

Communications Assistant Faith Flippen

DEANS' OFFICE

Information Technology Director Prakash Shirke

Director of Internships & Special Programs Meghan Laughlin

Events Manager Jennifer Franco

Events Assistant Sofia D'Annanzio

Conservatory Coordinator & Director of the Office of Equity,

Diversity and Inclusion Chevaughan Dyer

Executive Assistant to the Dean & Vice Dean Nathalie Zuletta

USC Comic+Care Coordinator Chae Chaput

Industry Liaisons Ally Beans, Daryl Eisenberg

PRODUCTION

Associate Production Manager Leia Crawford

Technical Theatre Manager Michael Latimer

Assistant Technical Directors Donovan Martinelli, Michael Etzrodt

Scenic Charge Artist Bessie M. Lebeda

Asst. Technical Theatre Manager Christopher Paci

Video & Streaming Manager Joe Shea

Costume Shop Manager Howard Schmitt

Costume Technicians Charlotte Stratton, Timo Elliott

Properties Manager Brittany White

Sound Supervisor Sean Allinson

ABOUT THE SCHOOL

The USC School of Dramatic Arts fosters the talents of artist-scholars who are dramatically different — who are willing to imagine the future of the entertainment industry and bring it to life. Through an interdisciplinary, entrepreneurial education students develop the skills necessary to discover their unique voice and are exposed to diverse styles and multiple media. Students and recent alumni are supported by the School's unique Professional Development Center which offers career services and professionalization opportunities to help students establish and sustain successful careers as creators, performers and cultural innovators. *For more information, visit dramaticarts.usc.edu.*

SUPPORTERS OF DRAMATIC ARTS

The USC School of Dramatic Arts would like to recognize the generosity of the following individuals and organizations who have supported the School over the past year towards core programs such as production, professional development, scholarship, Dean's Strategic Fund and our new Drama Center. We recognize at the visionary level those donors whose tremendous generosity has reached the cumulative giving level of \$1 million+. Their extraordinary commitment has built the foundation for our continued ascent and future achievements.

VISIONARY CIRCLE

Anonymous* (4)
Dr. & Mrs. Peter Bing and the
Anna H. Bing Living Trust
Lauren & Mark Booth*
Victoire & Owsley Brown III*
George N. Burns Trust
Roger & Michele
Dedeaux Engemann*
The Lawrence & Megan Foley
Family Foundation, Inc.*
Katherine B. Loker
Martin Massman Trust
Robert & Elizabeth Plumleigh
—*In Memory of*
*Karen Plumleigh Cortney**
Alice, Teresa & Byron Pollitt

DEAN'S CIRCLE

Adobe Foundation
Anonymous* (2)
The Auen Foundation
Rama Backer*
The H.N. and Frances C.
Berger Foundation
Steve & Jerri Nagelberg*
Rod & Elsie Nakamoto*
Richard & Diane Weinberg*
Noelle L. Wolf*

PATRONS OF TRIBUTE

Anonymous* (2)
Albert and Bessie
Warner Fund
Joan Beber Grant Fund of
the Jewish Community
Foundation*
The Ella Fitzgerald
Charitable Foundation
Michael & Debbie Felix*
Vida & Kouros Gohar*
Linda Bernstein Rubin
& Tony Rubin*

SEASON SPONSORS

Anonymous
DeAnna & Michael
Colglazier*
Christine & Gabriel Dassa*
Robin & Justin Doran*
Kristin & Warren Geller*
Gary & Karen Lask*
Pamela & Mark Litvack*
LoCasale Consulting, Inc.*
Michael & Melissa Meyers*
NBCUniversal Media, LLC
Christine Marie Ofiesh*
Karyn & Paul Staubi*

EXECUTIVE PRODUCERS

Adam Blumenthal*
Alexander & Megan
LoCasale*
R. Sally Watt Oxley
& Howard Oxley
The Port Family
Danny Strong

PRODUCERS

Anonymous
The Bryan Family
Rory & Michael Byrne
Kate Cannova
Brad & Ally Fuller
Kathryn & John
Gilbertson
Melvin & Doris Hughes
Jan & Mike MacDougal
Jennifer & Jonas Pate
Kam & Joe Patton,
—*In Honor of Theresa*
Patton, Class of 2024
Carla & Bill Pelster*
The Phil Allen
Mentorship Scholarship
Tomm & Lizzie Polos
The Sunflower Pictures
Paula Wagner
& Rick Nicita

DIRECTORS

Kirsten & David Abdo
Chris & Jennifer Andrews
Lorrie A. Bartlett
Randolph & Ellen Beatty
John D. & Leslie
Henner Burns Family
Foundation
Sumner & Angela Erdman
Louise Firestone
& Joseph Pizzuro,
—*In Honor of*
the SDA Faculty
Lori & Simon Furie
Eugene & Wendy Garcia
Cathy Sandrich Gelfond
Elizabeth Haefele
The Heslov Family
Cinda Lucas
Mary Ruenprom &
Robert Rodriguez
Ioannis & Evelina
Skaribas Foundation
Anthony Sparks, Ph.D.
& Professor Anita
Dashiell-Sparks
Rik Toulon
Town & Gown of USC
Tracy Tutor
James J. Wen &
Laurie Hom Wen
Dr. Stephen L. Wheeler
& Lynne Dunahoo
Wheeler

PATRONS

Dr. Patrick Auerbach &
David Kaminski, Esq.
Anna Webb Egerton
Lorena Estefania
Gonzalez
Marissa D. Gonzalez
Allison & Keyes Hill-Edgar
Doug & Erin Hyman
Priya Kapoor &
James Darnborough
Laurie & Todd Okum
Ann & Bruce Pember

ANGELS

Jonathan & Adrienne
Anderle
—*In Memory of*
David & Sherril Anderle
Theodore V. Arevalo
Emanuel Bachmann
Foundation
—*In Memory of*
Emanuel O. Bachmann,
B.S. 1932
Dr. David Emmes &
Ms. Paula Tomei
Freddie & Andrea Fenster
Lorraine J. Gildred-
Conlan
Ken Hardin
JP Karliak &
Scott Barnhardt
Amy Landecker &
Bradley Whitford
Jeanne McDonald-
Powers & Travis Powers
Dr. Willa Olsen
Mary Reveles Pallares
Mona & Benjamin Raffle
Abe & Annika Somer
Marissa Stahl
Jeff & Cathie Thermond

IN KIND GIFTS

Rodric David

SPECIAL THANKS

The Anawalt Family

*Represents multi-year pledge



We hope you will consider becoming a member. For more information about giving to the School of Dramatic Arts, please contact Sara Fousekis at 213-821-4047 or fousekis@usc.edu.