

THE LAST DAYS OF JUDAS ISCARIOT



by Stephen Adly Guirgis

Directed by Natsuko Ohama and David Warshofsky

Bing Theatre

September 29–October 8, 2023

USC School of Dramatic Arts 23/24

USC School of Dramatic Arts presents

THE LAST DAYS OF JUDAS ISCARIOT

by **Stephen Adly Guirgis**

With

Jordan Cooper
Alcides B. Costa Jr.
Devin Craig
Francis Faye
Isabella Griggs
Jenna Hamdan
Yannick E. Haynes
Deniz Himmetoglu
Lukas Jann
Jessica Khatib
Beryl Liu

Miranda Martinez-Mundo
Belle Meyer
Lewis Oliveras
Adrian Quinonez
Krosby João Roza
Megan Tomei
Sofía Rodríguez-Toymil
David Warshofsky
Gabriella Weltman
Kai Zhang

Scenic Design

Yuri Okahana-Benson

Costume Design

Morgan Whittam

She/Her, BFA Theatrical Design, Senior

Lighting Design

R.S. Buck

Sound Design

Ari Hyman

They/Them, BFA Sound Design, Junior

Stage Manager

Emi Yoshino

BFA Stage Management, Senior

Directed by **Natsuko Ohama and David Warshofsky**

Bing Theatre September 29–October 8, 2023

THE LAST DAYS OF JUDAS ISCARIOT was originally produced by LAByrinth Theater Company, Philip Seymour Hoffman and John Ortiz, Co-Artistic Directors and The Public Theater, Mara Manus, Executive Director; George C. Wolfe, Producer, February 2005.

CAST (In alphabetical order)



Jordan Cooper *She/Her*
Jesus of Nazareth
• BFA Acting for Stage & Screen,
Junior



Alcides B. Costa Jr.
He/Him, Judge, Caiaphas
the Elder • MFA Acting, Year 3

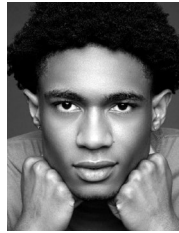

Devin Craig *He/Him*
Yusef El-Fayoumy
• MFA Acting, Year 3

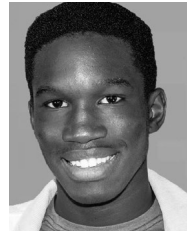

Francis Faye *He/Him*
Sigmund Freud, Sloth
• BA Theatre, Emphasis in
Acting, Junior



Isabella Griggs *She/Her*
Saint Matthew, Envy
• BA Theatre, Emphasis in
Acting, Senior



Jenna Hamdan *She/Her*
Matthias of Galilee, Lust
• BA Theatre, Emphasis in
Acting, Senior



Yannick E. Haynes
He/Him, Saint Peter, Soldier,
Gluttony • BFA Acting for
Stage & Screen, Senior



Deniz Himmetoglu
He/His, Judas Iscariot
• MFA Acting, Year 3



Lukas Jann *He/They*
Swing • BFA Acting for Stage
& Screen, Senior



Jessica Khatib *She/Her*
Mary Magdalene, Pride
• BA Theatre, Emphasis in
Acting, Junior



Beryl Liu *She/Her*
Loretta, Saint Monica
• MFA Acting, Year 3



Miranda Martinez
-Mundo *She/Her, Sister*
Glenna, Soldier, Greed,
Swing • BA Theatre, Senior



Belle Meyer *She/Her*
Saint Thomas, Wrath
• BA Theatre Emphasis in
Acting, Senior



Lewis Oliveras
He/Him, Bailiff
• BA Theatre, Emphasis in
Acting, Junior



Adrian Quinonez
He/Him, Simon the Zealot,
Soldier • BFA Acting for
Stage and Screen, Junior



Krosby João Roza
He/Him, Satan
• MFA Acting, Year 3

(continued on next page)

CAST (continued)



Megan Tomei *She/Her*
Fabiana Aziza Cunningham
• MFA Acting, Year 3



Sofía Rodríguez-Toymil
She/Her, Henrietta Iscariot
• BFA Acting for Stage & Screen,
Senior

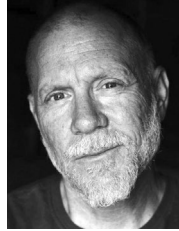

David Warshofsky
He/Him, Butch Honeywell
• Faculty



Gabriella Weltman
She/Her, Gloria, Mother Teresa
• MFA Acting, Year 3

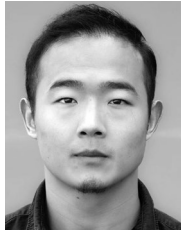

Kai Zhang *He/Him*
Pontius Pilate, Uncle Pino
• MFA Acting, Year 3

This performance contains a 15-minute intermission.

PRODUCTION WARNINGS

Please be advised that this production features adult themes and language, including descriptions of mental torture, use of discriminatory language that exhibits racism, homophobia, sexism, ableism and anti-Semitism. It explores themes of death, violence and suicide (specifically hanging), includes sexualized objectification, references to abortion, rape, and disordered eating, and contains debate on theological arguments, faith and spirituality. This production also contains the use of theatrical haze and strobe lighting.

LAND ACKNOWLEDGMENT

USC is built on the unceded land of the Tongva, Chumash and Kish people. We at SDA acknowledge and honor the Tongva, Chumash and Kish people/communities and wish to amplify that they are still here. We encourage everyone to find out whose ancestral land you live on and commit to our shared responsibility to be agents of change, and for each of us to consider our roles in reconciliation, decolonization and allyship.

NOTE FROM THE ARTISTIC TEAM

This brilliant piece of writing continues to thrill, amuse, and challenge us. Produced originally in 2005, it still contains some of the most wonderfully dense and evocative language written for the theatre. It is eminently actable, hilarious, and soulful, a world of originality. You are invited to wander. In the living theatre we hope to provoke, evoke, wonder, and ponder.

“You do not need to know precisely what is happening, or exactly where it is all going. What you need is to recognize the possibilities and challenges offered by the present moment, and to embrace them with courage, faith, and hope.”

—Thomas Merton, theologian and philosopher

“The most common form of despair is not being who you are.”

—Søren Kierkegaard, theologian, philosopher, critic

“There’s no polite way of asking people to consider whether they’ve devoted their life to an illusion, but sometimes you have to ask it.”

—Daniel C. Dennett, atheist and philosopher

“I love you dude. Let it rip.”

—Mikey to Carmey, chefs and brothers,
The Bear written by Christopher Storer

ADDITIONAL THE LAST DAYS OF JUDAS ISCARIOT PRODUCTION STAFF
Vocal/Dialect Coach Louis Colaianne | Asst. Director Thomas Colglazier
Production Deputy Thomas Colglazier, Lewis Oliveras, Megan Tomei
Asst. Stage Managers Lexi Cruz, Talia Sinder | Production Manager Leia Crawford
Stage Management Mentor Jenn Sarvas | Design Asst. Kiera Reinhard
Scenic Mentor Yuri Okahana-Benson | Costume Asst. Madysen Nae
Hair & Makeup Consultant Juliet Black | Wardrobe Supervisor Allie Rones
Costume Mentor Samantha Jones | Asst. Lighting Designer Jacob Hollens
Lighting Mentor R.S. Buck | Sound Design Mentor Noel Nichols | Asst. Technical Director Gabriella Miranda | Technical Director Mentor Duncan Mahoney
Technical Crew Siena Asencio, John Clofine, Sir William Cornwell, Benjamin Crane, Elijah May Desrosiers, Seri Hahn, Sydnie Harris, Coby Hawkins, Kapil Kanagasabai, Tae Yong Kim, Ishika Manghnani, Gabriela Miranda, Alex Molesworth, Vinh Nguyen, Richard Nickel, Elisha Park, Alysse Quin, Monica Rosales, Tiffany Son, Nigel Steinhart

SPECIAL THANKS

Stephanie Shroyer, Stephen Adly Guirgis, Agatha Nowicki, Cecilia Fairchild, Oliver Mayer

USC School of Dramatic Arts

DEAN

Emily Roxworthy

VICE DEAN

Lori Ray Fisher

ASSOCIATE DEANS

Professor of Theatre Practice Anita Dashiell-Sparks
(*Vice Chair of Performance, George Burns Professor of Theatre*)
Professor Oliver Mayer
(*Director of MFA Dramatic Writing Program*)

DISTINGUISHED PROFESSORS

Velina Hasu Houston
(*Resident Playwright*)

PROFESSORS

Sharon Marie Carnicke
Meiling Cheng

ASSOCIATE PROFESSORS

Luis Alfaro
Alexandra Billings
Takeshi Kata
(*Chair of Design*)
Sibyl Wickersheimer

ASSISTANT PROFESSORS

Esther K. Chae
Ann Closs-Farley
Elizabeth Harper
Samantha C. Jones

PROFESSORS OF THEATRE PRACTICE

Philip G. Allen
(*Director of Sound Design*)
Brent Blair
(*Director of Theatre & Social Change*)
Kate Burton
Paula Cizmar
Louis Colaiani
Elsbeth M. Collins
(*Chair of Production & Stage Management*)
Joseph Hacker
Duncan Mahoney
(*Technical Director*)
Natsuko Ohama
Michele Shay
(*Chair of Performance*)
Stephanie Shroyer
David Warshofsky
(*Director of MFA Acting, McKinlay Chair*)

ASSOCIATE PROFESSORS OF THEATRE PRACTICE

Kathleen Dunn-Muzingo
Melinda C. Finberg
Laura Flanagan
Rena M. Heinrich
(*Chair of Critical Studies & Dramatic Writing, Chair of Literary Committee*)

ASSISTANT PROFESSORS OF THEATRE PRACTICE

Boni B. Alvarez
Bayo Akinfemi
Kirstin Eggers
Scott Faris
(*Alice M. Pollitt Professor of Stage Management*)
Stevie Johnson
MaryAnn Hu
(*Interim Director of BFA Musical Theatre*)
S. Anindo Marshall
Noel Nichols
Dan Shaner
(*Director of Professional Development*)
Zachary Steel
(*Director of Comedy*)
Rodney To
Melissa Treinkman
Paul Urcioli

ADJUNCT LECTURERS AND PART-TIME FACULTY

John Allis, Emily Alpren, Robert Bailey, Jenni Barber, Ahmed Best, Mallory Birkrem, Danyé Brown, Tom Buderwitz, Martha Carter, Frank Catalano, Adam Chambers, Lee Shallat Chemel, Julián Joaquín Conde, Inda Craig-Galvan, Jeff Crockett, Susan Dalian, Gregg T. Daniel, Debra De Liso, John DeMita, Amrita Dhaliwal, Alana Dietze, Gary Domasin, Wayne Federman, Matthew Felten, Laurie Fisher, Lena Ford, Jill Gold, Natalie Gray, Jessy Hodges, Finola Hughes, Paul Hungerford, Kendall Johnson, Marty Lamar, Edgar Landa, Adam Lebowitz-Lockard, Daniel Lincoln, Anthony Lucca, Babette Markus, Nick Massouh, Kevin McCorkle, Robert Mohler, Matthew Montgomery, Patrick Murphy, Hugh O'Gorman, Doug Peck, Tomm Polos, Gabriella Santinelli, Sim Sarna, Kenneth Sawyer, Nathan W. Scheuer, Judith Shelton, Tessa Slovis, Dana Solimando, Lindsay Torrey, Anna Winget, Steve Zuckerman, Sabina Zúñiga Varela

Emeriti Faculty: Don Llewellyn, Eve Roberts, Andy Robinson, Eric Trules, James Wilson

BOARD OF COUNCILORS

Michele Dedeaux Engemann
Founding Chair

Joshua B. Grode
Chair

Chris Andrews

Lorrie Bartlett

Todd Black

Lauren Booth

Connie Britton

Michael Chiklis

Michael Felix

Brad Fuller

Lori Furie

Kourosh Gohar

Grant Heslov

Gary Lask

Franklin Leonard

Alexander LoCasale

Dr. Steven Nagelberg

Byron Pollitt

Rik Reppe

Dean Emily Roxworthy

Linda Bernstein Rubin

Cathy Sandrich Gelfond

Anthony Sparks

Rik Toulon

Tracy Tutor

Blair Underwood

Paula Wagner

Noelle L. Wolf

ALUMNI LEADERSHIP COUNCIL

Tomm Polos
Chair

Adrienne Visnic
Vice Chair

Taylor Elizabeth Allen
Adam Blumenthal

Kate Cannova

Mona Chatterjee Raffle

John Coffey

David Fickas

Lorena Estefania Gonzalez

Kendall Johnson

Jaclyn Kalkhurst

JP Karliak

Devin M. Kelley

Sean Lask

Elizabeth O'Connell Gerberg

Michael Schwartz

Pranav Shah

John Villacorta

STAFF

ADMISSIONS & STUDENT SERVICES

Associate Dean Sergio Ramirez

Assistant Director of Admissions Ramón Valdez

Academic Advisors Aspen Cole, Samantha Bradfield

Office Manager Mabel Lopez

ADVANCEMENT

Associate Dean Sara Fousekis

Director of Development Kimberly Muhlbach

Director of Fundraising Special Initiatives Marissa Gonzalez

Advancement Coordinator Kathy Morgan

BUSINESS AFFAIRS

Associate Dean Kalief Washington

Department Business Administrator

& Home Department Coordinator Crystal Balthrop

Budget/Business Analyst Marcus Walker

COMMUNICATIONS

Associate Dean Delphine Vasko

Content Marketing Manager Geoffrey Waring

Graphic Designer Christopher Komuro

Communications Assistant Faith Flippen

DEANS' OFFICE

Information Technology Director Prakash Shirke

Director of Internships & Special Programs Meghan Laughlin

Events Manager Jennifer Franco

Events Assistant Sofia D'Annanzio

Conservatory Coordinator & Director of the Office of Equity,

Diversity and Inclusion Chevaughan Dyer

Executive Assistant to the Dean & Vice Dean Nathalie Zuletta

USC Comic+Care Coordinator Chae Chaput

Industry Liaisons Ally Beans, Daryl Eisenberg

PRODUCTION

Associate Production Manager Leia Crawford

Technical Theatre Manager Michael Latimer

Assistant Technical Director Donovan Martinelli

Production Technician Michael Etzrodt

Scenic Charge Artist Bessie M. Lebeda

Asst. Technical Theatre Manager Christopher Paci

Video & Streaming Manager Joe Shea

Costume Shop Manager Howard Schmitt

Costume Technicians Charlotte Stratton, Timo Elliott

Properties Manager Brittany White

Sound Manager Sean Allinson

ABOUT THE SCHOOL

The USC School of Dramatic Arts fosters the talents of artist-scholars who are dramatically different — who are willing to imagine the future of the entertainment industry and bring it to life. Through an interdisciplinary, entrepreneurial education students develop the skills necessary to discover their unique voice and are exposed to diverse styles and multiple media. Students and recent alumni are supported by the School's unique Professional Development Center which offers career services and professionalization opportunities to help students establish and sustain successful careers as creators, performers and cultural innovators. *For more information, visit dramaticarts.usc.edu.*

SUPPORTERS OF DRAMATIC ARTS

The USC School of Dramatic Arts would like to recognize the generosity of the following individuals and organizations who have supported the School over the past year towards core programs such as production, professional development, scholarship, Dean's Strategic Fund and our new Drama Center. We recognize at the visionary level those donors whose tremendous generosity has reached the cumulative giving level of \$1 million+. Their extraordinary commitment has built the foundation for our continued ascent and future achievements.

VISIONARY CIRCLE

Anonymous* (4)
Dr. & Mrs. Peter Bing and the
Anna H. Bing Living Trust
Lauren & Mark Booth*
Victoire & Owsley Brown III*
George N. Burns Trust
Roger & Michele
Dedeaux Engemann*
The Lawrence & Megan Foley
Family Foundation, Inc.*
Katherine B. Loker
Martin Massman Trust
Robert & Elizabeth Plumleigh
—*In Memory of*
*Karen Plumleigh Cortney**
Alice, Teresa & Byron Pollitt

DEAN'S CIRCLE

Adobe Foundation
Anonymous* (2)
The Auen Foundation
Rama Backer*
The H.N. and Frances C.
Berger Foundation
Steve & Jerri Nagelberg*
Rod & Elsie Nakamoto*
Richard & Diane Weinberg*
Noelle L. Wolf*

PATRONS OF TRIBUTE

Anonymous* (2)
Albert and Bessie
Warner Fund
Joan Beber Grant Fund of
the Jewish Community
Foundation*
The Ella Fitzgerald
Charitable Foundation
Michael & Debbie Felix*
Vida & Kourosh Gohar*
Linda Bernstein Rubin
& Tony Rubin*

SEASON SPONSORS

Anonymous
DeAnna & Michael
Colglazier*
Christine & Gabriel Dassa*
Robin & Justin Doran*
Kristin & Warren Geller*
Gary & Karen Lask*
Pamela & Mark Litvack*
LoCasale Consulting, Inc.*
Michael & Melissa Meyers*
NBCUniversal Media, LLC
Christine Marie Ofiesh*
Karyn & Paul Staubi*

EXECUTIVE PRODUCERS

Adam Blumenthal*
Alexander & Megan
LoCasale*
R. Sally Watt Oxley
& Howard Oxley
The Port Family
Danny Strong

PRODUCERS

Anonymous
The Bryan Family
Rory & Michael Byrne
Kate Cannova
Brad & Ally Fuller
Kathryn & John
Gilbertson
Melvin & Doris Hughes
Jan & Mike MacDougal
Jennifer & Jonas Pate
Kam & Joe Patton,
—*In Honor of Theresa*
Patton, Class of 2024
Carla & Bill Pelster*
The Phil Allen
Mentorship Scholarship
Tomm & Lizzie Polos
The Sunflower Pictures
Paula Wagner
& Rick Nicita

DIRECTORS

Kirsten & David Abdo
Chris & Jennifer Andrews
Lorrie A. Bartlett
Randolph & Ellen Beatty
John D. & Leslie
Henner Burns Family
Foundation
Sumner & Angela Erdman
Louise Firestone
& Joseph Pizzuro,
—*In Honor of*
the SDA Faculty
Lori & Simon Furie
Eugene & Wendy Garcia
Cathy Sandrich Gelfond
Elizabeth Haefele
The Heslov Family
Cinda Lucas
Mary Ruenprom &
Robert Rodriguez
Ioannis & Evelina
Skaribas Foundation
Anthony Sparks, Ph.D.
& Professor Anita
Dashiell-Sparks
Rik Toulon
Tracy Tutor
James J. Wen &
Laurie Hom Wen
Dr. Stephen L. Wheeler
& Lynne Dunahoo
Wheeler
PATRONS
Dr. Patrick Auerbach &
David Kaminski, Esq.
Lorena Estefania
Gonzalez
Marissa D. Gonzalez
Allison & Keyes Hill-Edgar
Priya Kapoor &
James Darnborough
Laurie & Todd Okum
Ann & Bruce Pember

ANGELS

Jonathan & Adrienne
Anderle
—*In Memory of*
David & Sherril Anderle
Theodore V. Arevalo
Emanuel Bachmann
Foundation
—*In Memory of*
Emanuel O. Bachmann,
B.S. 1932
Dr. David Emmes &
Ms. Paula Tomei
Freddie & Andrea Fenster
Lorraine J. Gildred-
Conlan
Ken Hardin
JP Karliak &
Scott Barnhardt
Amy Landecker &
Bradley Whitford
Jeanne McDonald-
Powers & Travis Powers
Dr. Willa Olsen
Mary Reveles Pallares
Abe & Annika Somer
Marissa Stahl
Jeff & Cathie Thermond

IN KIND GIFTS

Rodric David

SPECIAL THANKS

The Anawalt Family

*Represents multi-year pledge



We hope you will consider becoming a member. For more information about giving to the School of Dramatic Arts, please contact Sara Fousekis at 213-821-4047 or fousekis@usc.edu.