

22/23 USC School
of Dramatic Arts

The Belle's Stratagem

By Hannah Cowley
Scene Dock Theatre
April 6–April 16, 2023

USC School of Dramatic Arts presents

The Belle's Stratagem

By **Hannah Cowley**

With

Jordan Anderson
Maya Ben-Harush
Aaliyah Brathwaite
Luke Bucaro
Jordan Cooper
KJ Dawson
Malika Dinan
Ella Donnelly
Jack Dugoni
Jax Fajarillo
Sharlee Fuentes
Yannick E. Haynes
Nathaniel Hicks
Lukas Jann

Caleb Kocsis
Collette McCurdy
Aneesa Monet
Patricia Ogbac
Rory Quinn
Adrian Quinonez
Derek Rabin
Virginia Richardson
Landon Robinson
Sofía Rodríguez-Toymil
Riley Skinner
Maya Sta. Ana
Emma Woodward

Scenic Design

Yuri Okahana-Benson

Costume Design

Sophia Grose

BFA Design, Senior

Lighting Design

Jacob Hollens

BA Design, Sophomore

Sound Design

Ari Hyman

BFA Sound Design, Sophomore

Stage Manager

Megan Reed

BFA Stage Management, Sophomore

Technical Director

Zoe McCracken

BFA Technical Direction, Junior

Directed by **Albert Dayan**

Scene Dock Theatre

April 6–April 16, 2023

CAST (In alphabetical order)



Jordan Anderson
Ensemble
BFA Acting for Stage, Screen
& New Media, Sophomore



Maya Ben-Harush
Ensemble
BFA Acting for Stage, Screen
& New Media, Sophomore



Aaliyah Brathwaite
Letitia Hardy
BFA Acting for Stage, Screen
& New Media, Junior



Luke Bucaro
Doricourt
BFA Acting for Stage, Screen
& New Media, Sophomore



Jordan Cooper
Ensemble
BFA Acting for Stage, Screen
& New Media, Sophomore



KJ Dawson
Ensemble
BFA Acting for Stage, Screen
& New Media, Sophomore



Malika Dinan
Mrs. Racket
BFA Acting for Stage, Screen
& New Media, Junior



Ella Donnelly
Lady Frances Touchwood
BFA Acting for Stage, Screen
& New Media, Sophomore

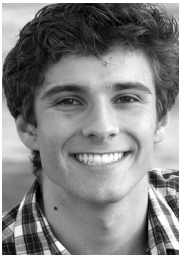

Jack Dugoni
Flutter
BFA Acting for Stage, Screen
& New Media, Junior



Jax Fajarillo
Ensemble
BFA Acting for Stage, Screen
& New Media, Sophomore



Sharlee Fuentes
Kitty Willis
BFA Acting for Stage, Screen
& New Media, Junior

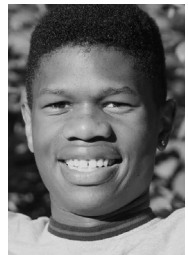

Yannick E. Haynes
Saville
BFA Acting for Stage, Screen
& New Media, Junior



Nathaniel Hicks
Hardy
BFA Acting for Stage, Screen
& New Media, Junior



Lukas Jann
*Crowquill/Silvertongue,
Mountback*
BFA Acting for Stage, Screen
& New Media, Junior



Caleb Kocsis
Ensemble
BFA Acting for Stage, Screen
& New Media, Sophomore



Collette McCurdy
Ensemble
BFA Acting for Stage, Screen
& New Media, Sophomore



Aneesa Monet
Ensemble
 BFA Acting for Stage, Screen
 & New Media, Sophomore)



Patricia Ogbac
Ensemble
 BFA Acting for Stage, Screen
 & New Media, Sophomore



Rory Quinn
Courtall
 BFA Acting for Stage, Screen
 & New Media, Junior



Adrian Quinonez
Ensemble
 BFA Acting for Stage, Screen
 & New Media, Sophomore



Derek Rabin
Sir George Touchwood
 BFA Acting for Stage, Screen
 & New Media, Junior)



Virginia Richardson
Ensemble
 BFA Acting for Stage, Screen
 & New Media, Sophomore



Landon Robinson
Porter, Ensemble
 BFA Acting for Stage, Screen
 & New Media, Sophomore



Sofia Rodríguez-Toymil Villers
 BFA Acting for Stage, Screen
 & New Media, Junior



Riley Skinner
Ensemble
 BFA Acting for Stage, Screen
 & New Media, Junior



Maya Sta. Ana
Ensemble
 BFA Acting for Stage, Screen
 & New Media, Sophomore



Emma Woodward
Miss Ogle
 BFA Acting for Stage, Screen
 & New Media, Junior

This performance contains a 10-minute intermission.

PLEASE NOTE

Please be advised that this production contains depictions of complicated adult relationships and 18th Century characterizations of gender roles. This production also contains the use of strobe lighting.

“Everybody about me seemed happy;
but everybody seemed in a hurry to be
happy somewhere else.”

—Lady Frances Touchwood,
The Belle’s Stratagem by Hannah Cowley

The culture is fast-paced and frivolous. People rush from one entertainment to the next. Pretense and clout-chasing are the norm. Who you are is less important than who you seem to be. Newspapers are packed with celebrity scandals. Women don’t get their due. Life, if anything, is breathless. Sound familiar? Well, it’s not Los Angeles, 2023. It’s 1782 and we’re in London.

Welcome to the frenetic world of Hannah Cowley’s *The Belle’s Stratagem*, a comedy from a distant time and place that, nevertheless, may ring a bell(e).

Hannah Cowley, was one of the foremost playwrights of the late 18th century, and known for her sparkling dialogue and sprightly comic characters. She was widely acclaimed by both the public and the critics of her day, and her plays were popular on both sides of the Atlantic. The USC School of Dramatic Arts is thrilled to be part of her restoration to the American stage.

ADDITIONAL *THE BELLE’S STRATAGEM* PRODUCTION STAFF

Asst. Director **Lexie Hastings** | Choreographer **Cedric Dodd** | Vocal/Dialect Coach **Kathleen Dunn-Muzingo** | Asst. Stage Manager **Hannah Baker**
Stage Management Mentor **Els Collins** | Design Asst. **Sheela Yuan**
Costume Asst. **Imogen Jeffords** | Hair & Makeup Consultant **Juliet Black**
Costume Mentor **Samantha Jones** | Lighting Mentor **Martha Carter**
Sound Design Mentor **Noel Nichols** | Technical Director Mentor **Duncan Mahoney**
Dramaturg **Melinda Finberg** | Technical Crew **Stefany Arroyo, Catherine Ames, Cherise Clough, Chase Garcia, Anthony Guerrise, Charlotte Hansen, Arjun Lakshman, Chloe Lee, Benson Ni, Ryan Shanahan, Alisa Urgent, Michaela Warren**

USC School of Dramatic Arts

DEAN

Emily Roxworthy

VICE DEAN

Lori Ray Fisher

ASSOCIATE DEANS

Professor of Theatre Practice

Anita Dashiell-Sparks

(Vice Chair of Performance,

George Burns Professor of Theatre)

Professor Oliver Mayer

(Director of MFA Dramatic Writing Program)

DISTINGUISHED PROFESSORS

Velina Hasu Houston

(Resident Playwright)

PROFESSORS

Sharon Marie Carnicce

Meiling Cheng

Colman Domingo

ASSOCIATE PROFESSORS

Luis Alfaro

Takeshi Kata

(Chair of Design)

Sibyl Wickersheimer

ASSISTANT PROFESSORS

Alexandra Billings

Esther K. Chae

Ann Closs-Farley

Elizabeth Harper

Samantha C. Jones

Noel Nichols

PROFESSORS OF THEATRE PRACTICE

Philip G. Allen

(Director of Sound Design)

Brent Blair

(Director of Theatre & Social Change)

Kate Burton

Paula Cizmar

Elsbeth M. Collins

(Chair of Production & Stage Management)

Joseph Hacker

Duncan Mahoney

(Technical Director)

Kenneth Noel Mitchell

(Director of Musical Theatre)

Natsuko Ohama

Michele Shay

(Chair of Performance)

Stephanie Shroyer

David Warshofsky

(Director of MFA Acting, McKinlay Chair)

ASSOCIATE PROFESSORS OF THEATRE PRACTICE

John DeMita

Kathleen Dunn-Muzingo

Melinda C. Finberg

Laura Flanagan

ASSISTANT PROFESSORS OF THEATRE PRACTICE

Boni B. Alvarez

Bayo Akinfemi

Kirstin Eggers

Scott Faris

(Alice M. Pollitt Professor of Stage Management)

Stevie Johnson

Rena M. Heinrich

(Chair of Critical Studies & Dramatic Writing,

Chair of Literary Committee)

Dan Shaner

(Director of Professional Development)

Zachary Steel

(Director of Comedy)

Rodney To

ADJUNCT LECTURERS AND PART-TIME FACULTY

Emily Alpren, Robert Bailey, Jenni Barber, Ahmed Best, Danyé Brown, Jenni Brandon, Tom Buderwitz, Martha Carter, Frank Catalano, Adam Chambers, Lee Shallat Chemel, Julián Joaquín Conde, Jeff Crockett, Gregg T. Daniel, Albert Dayan, Debra De Liso, Amrita Dhaliwal, Gary Domasin, Michael Donovan, Wayne Federman, Matthew Felton, Laurie Fisher, Neisha Folkes, Lena Ford, Jenny Guthrie, MaryAnn Hu, Finola Hughes, Paul Hungerford, Nicholas Hussong, Richard Israel, Edgar Landa, Beverly Leech, Babette Markus, Nick Massouh, Kevin McCorkle, Matthew Montgomery, James Morosini, Ann Morrison, Ntare Guma Mbaho Mwine, David O, Jeremiah O'Brian, Jenna Pastuszek, Doug Peck, Kosta Potamianos, Tomm Polos, Meredith Pyle, Gabriella Santinelli, Sim Sarna, Kenneth Sawyer, Nathan W. Scheuer, Judith Shelton, Tessa Slovis, Lindsay Torrey, Paul Urcioli, Sabina Zúñiga Varela, Todd Waldman

Emeriti Faculty: Don Llewellyn, Eve Roberts, Andy Robinson, Eric Trules, James Wilson

BOARD OF COUNCILORS

Michele Dedeaux Engemann
Founding Chair

Joshua B. Grode
Chair

Chris Andrews

Lorrie Bartlett

Todd Black

Lauren Booth

Connie Britton

Michael Chiklis

Michael Felix

Brad Fuller

Lori Furie

Kourosh Gohar

Grant Heslov

Gary Lask

Franklin Leonard

Alexander LoCasale

Dr. Steven Nagelberg

Byron Pollitt

Rik Reppe

Dean Emily Roxworthy

Linda Bernstein Rubin

Cathy Sandrich Gelfond

Anthony Sparks

Rik Toulon

Tracy Tutor

Blair Underwood

Paula Wagner

Noelle L. Wolf

ALUMNI LEADERSHIP COUNCIL

Tomm Polos
Chair

Adrienne Visnic
Vice Chair

Taylor Allen
Adam Blumenthal
Kate Cannova

John Coffey

David Fickas

Lorena Estefania Gonzalez

Kendall Johnson

Jaclyn Kalkhurst

JP Karliak

Sean Lask

Elizabeth O'Connell Gerberg

Mona Raffle

Michael Schwartz

Pranav Shah

John Villacorta

STAFF

ADMISSIONS & STUDENT SERVICES

Associate Dean Sergio Ramirez

Assistant Director of Admissions Ramón Valdez

Academic Advisors Aspen Cole, Samantha Bradford

Office Manager Mabel Lopez

ADVANCEMENT

Associate Dean Sara Fousekis

Director of Development Kimberly Muhlbach

Director of Fundraising Special Initiatives Marissa Gonzalez

Advancement Coordinator Kathy Morgan

BUSINESS AFFAIRS

Associate Dean Kalief Washington

Department Business Administrator

& Home Department Coordinator Crystal Balthrop

Budget/Business Analyst Marcus Walker

COMMUNICATIONS

Associate Dean Delphine Vasko

Content Marketing Manager Geoffrey Waring

Graphic Designer Christopher Komuro

Communications Assistant Faith Flippen

DEANS' OFFICE

Information Technology Director Prakash Shirke

Director of Internships & Special Programs Meghan Laughlin

Events Manager Jennifer Franco

Conservatory Coordinator & Director of the Office of Equity,

Diversity and Inclusion Chevaughan Dyer

Executive Assistant to the Dean & Vice Dean Nathalie Zuletta

USC Comic+Care Coordinator Chae Chaput

Industry Liaisons Ally Beans, Daryl Eisenberg

PRODUCTION

Associate Production Manager Leia Crawford

Theatre Manager Michael Latimer

Assistant Technical Directors Michael Etzrodt, Donovan Martinelli

Scenic Charge Artist Bessie M. Lebeda

Asst. Theatre Managers Christopher Paci, Joe Shea

Costume Shop Manager Howard Schmitt

Costume Technicians Charlotte Stratton, Timo Elliott

Properties Manager Brittany White

Sound Supervisor Sean Allinson

Assistant Theatre Manager (Resource) Andrew Cochran

Wardrobe Supervisors Kale Hinthorn, Allie Rones

Scenic Painters Stephanie Crothers, Destiny Manewal

ABOUT THE SCHOOL

The USC School of Dramatic Arts fosters the talents of artist-scholars who are dramatically different — who are willing to imagine the future of the entertainment industry and bring it to life. Through an interdisciplinary, entrepreneurial education students develop the skills necessary to discover their unique voice and are exposed to diverse styles and multiple media. Students and recent alumni are supported by the School's unique Professional Development Center which offers career services and professionalization opportunities to help students establish and sustain successful careers as creators, performers and cultural innovators.

For more information, please visit dramaticarts.usc.edu.

SUPPORTERS OF DRAMATIC ARTS

The USC School of Dramatic Arts would like to recognize the generosity of the following individuals and organizations who have supported the School over the past year towards core programs such as production, professional development, scholarship, Dean's Strategic Fund and our new Drama Center. We recognize at the visionary level those donors whose tremendous generosity has reached the cumulative giving level of \$1 million+. Their extraordinary commitment has built the foundation for our continued ascent and future achievements.

VISIONARY CIRCLE

Anonymous* (4)
Dr. & Mrs. Peter Bing
and the Anna H. Bing
Living Trust
Lauren & Mark Booth*
Victoire & Owsley
Brown III*
George N. Burns Trust
Roger & Michele
Dedeaux Engemann*
The Lawrence &
Megan Foley Family
Foundation, Inc.*
Katherine B. Loker
Martin Massman Trust
Robert & Elizabeth
Plumleigh
—*In Memory of*
Karen Plumleigh
*Cortney**
Alice, Teresa & Byron
Pollitt

DEAN'S CIRCLE

Anonymous* (2)
The Auen Foundation
Rama Backer*
The H.N. and Frances C.
Berger Foundation
Steve & Jerri Nagelberg*
Richard & Diane
Weinberg*
Noelle L. Wolf*

PATRONS OF TRIBUTE

Anonymous*
Albert and Bessie Warner
Fund
Joan Beber Grant Fund of
the Jewish Community
Foundation*
The Ella Fitzgerald
Charitable Foundation
Michael & Debbie Felix*
Vida & Kourosh Gohar*
Linda Bernstein Rubin
& Tony Rubin*

SEASON SPONSORS

Anonymous
Connie Britton
DeAnna & Michael
Colglazier*
Christine & Gabriel Dassa*
Robin & Justin Doran*
Lori & Simon Furie
Kristin & Warren Geller*
Perry C. Hoffmeister &
Hilary C. Hoffmeister*
Pamela & Mark Litvack*
LoCasale Consulting, Inc.*
Michael & Melissa Meyers*
The Polos Family
Christine Marie Ofesh*
Karyn & Paul Staubi*

EXECUTIVE PRODUCERS

Adam Blumenthal*
Alexander & Megan
LoCasale*
R. Sally Watt Oxley
& Howard Oxley
The Port Family
Danny Strong
Adrienne Visnic*

PRODUCERS

Anonymous (3)
The Bryan Family
Rory & Michael Byrne
Kate Cannova
Brad & Ally Fuller
Melvin & Doris Hughes
Jan & Mike MacDougal
Jennifer & Jonas Pate
Kam & Joe Patton,
—*In Honor of Theresa*
Patton, Class of 2024
Carla & Bill Pelster*
The Phil Allen
Mentorship Scholarship
Rik Reppe
The Sunflower Pictures
Paula Wagner
& Rick Nicita

DIRECTORS

Chris & Jennifer Andrews
Lorrie A. Bartlett
Randolph & Ellen Beatty
Todd S. Black &
Ruth Graham Black
John D. & Leslie Henner
Burns Family Foundation
Sumner & Angela Erdman
Louise Firestone
& Joseph Pizzurro,
—*In Honor of the*
SDA Faculty
Kristin Fontes
Eugene & Wendy Garcia
Cathy Sandrich Gelfond
The Heslov Family
Gary & Karen Lask Mary
Ruenprom & Robert
Rodriguez
Ioannis & Evelina Skaribas
Foundation
Anthony Sparks, Ph.D. &
Professor Anita Dashiell-
Sparks
Rik Toulon
John Villacorta
James & Leslie Visnic
Dr. Stephen L. Wheeler &
Lynne Dunahoo Wheeler

PATRONS

Clara Y. Bingham &
Joe G. Finnerty III
Lorena Estefania Gonzalez
Lynn Hunt-Gray
& Robert O. Gray Sr.
Elizabeth & Steve Jeffords
Priya Kapoor &
James Darnborough
Laurie & Todd Okum

ANGELS

Jonathan & Adrienne
Anderle
—*In Memory of*
David & Sherril Anderle
Theodore V. Arevalo
Emanuel Bachmann
Foundation
—*In Memory of Emanuel*
O. Bachmann, B.S. 1932
Yvonne M. Bogdanovich
Parvesh Cheena
Scot & Wendy Claus
Els Collins
Dr. David Emmes &
Ms. Paula Tomei
Regina K. Eremia Trust
Linda E. Ewing
Freddie & Andrea Fenster
Lorraine J. Gildred-Conlan
Jennifer Glasgowski
Ken Hardin
JP Karliak &
Scott Barnhardt
Amy Landecker &
Bradley Whitford
Jeanne McDonald-Powers
& Travis Powers
John C. McGinley
Scott S. Mullet & Jenelle
Anne Marsh-Mullet
Dr. Willa Olsen
Mary Reveles Pallares
Madeline Puzo
—*In Honor of Lori Fisher*
Deirdre O'Connor Quinn
& Patrick Quinn
Brian Sacca
Pranav Shah
Susan Shetter
Abe & Annika Somer
Marissa Stahl
Jeff & Cathie Thermond
Drs. Kellie Yoon
& Stephen Treiman

*Represents multi-year pledge



We hope you will consider becoming a member. For more information about giving to the School of Dramatic Arts, please contact Sara Fousekis at 213-821-4047 or fousekis@usc.edu.