

22/23 USC School
of Dramatic Arts

Sondheim on Sondheim

Music and Lyrics

by Stephen Sondheim

Conceived and Directed on Broadway

by James Lapine

Bing Theatre

April 20-26, 2023

USC School of Dramatic Arts presents

Sondheim on Sondheim

Music and Lyrics by **Stephen Sondheim**

Conceived and Directed on Broadway by **James Lapine**

Orchestrations by **Michael Starobin**

Arrangements by **David Loud**

With

Amanda Angeles

Sydney Goldstein

Princess Isis Lang

Claudia Bennett

Berri Harris

Patrick McCormick

Ryan Burton

Alana Harrison

Mackenzie O’Coyne

Mitchell Dambrowski

Ethan Holder

Emily Pember

Blake Ferris

Jordyn Holt

Claire Tablizo

Colin Frothingham

Zoe Hosley

Andy Wissink

Kiara Geolina

Jaina Jallow

Scenic & Projections Design

Tom Buderwitz

Scenic Design

Monica Kosmos

BFA Design, Junior

Costume Design

Elle Patrick

BFA Design, Junior

Lighting Design

Jace Smolansky

BFA Design, Sophomore

Sound Design

Renata Finamore

BFA Sound Design, Junior

Stage Manager

Sarah Costigan

BFA Stage Management, Sophomore

Technical Director

Lizzy Lourenco

BFA Technical Direction, Junior

Video Created and Designed by **Peter Flaherty**

Music Director **Jenni Brandon**

Choreographer **Shannon J. Grayson**

Directed by **Richard Israel**

Bing Theatre April 20-26, 2023

Inspired by a concept by David Kernan.

Originally produced on Broadway by Roundabout Theatre Company Todd Haimes, Artistic Director, Harold Wolpert, Managing Director, Julia C. Levy, Executive Director.

CAST (In alphabetical order)



Amanda Angeles
BFA in Musical Theatre,
Junior

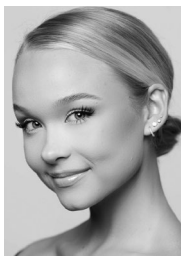

Claudia Bennett
BFA in Musical Theatre,
Sophomore



Ryan Burton
BFA in Musical Theatre,
Sophomore



Mitchell Dambrowski
BFA in Musical Theatre,
Sophomore



Blake Ferris
BFA in Musical Theatre,
Sophomore



Colin Frothingham
BFA in Musical Theatre,
Junior



Kiara Geolina
BFA in Musical Theatre,
Sophomore



Sydney Goldstein
BFA in Musical Theatre,
Junior



Berri Harris
BFA in Musical Theatre, Junior



Alana Harrison
BFA in Musical Theatre,
Sophomore



Ethan Holder
BFA in Musical Theatre,
Sophomore



Jordyn Holt
BFA in Musical Theatre,
Junior



Zoe Hosley
BFA in Musical Theatre,
Junior



Jaina Jallow
BFA in Musical Theatre,
Sophomore



Princess Isis Lang
BFA in Musical Theatre,
Junior



Patrick McCormick
BFA in Musical Theatre,
Junior

CAST



Mackenzie O'Coyne
BFA in Musical Theatre,
Junior



Emily Pember
BFA in Musical Theatre,
Junior



Claire Tablizo
BFA in Musical Theatre,
Junior



Andy Wissink
BFA in Musical Theatre,
Sophomore

This performance contains a 15-minute intermission.

PLEASE NOTE

Please be advised that this production includes the use of outdated language, descriptions of obsessive relationships and difficult familial relationships, descriptions of violence and death by guns, and use of alcohol.

ADDITIONAL *SONDHEIM ON SONDHEIM* PRODUCTION STAFF

Associate Choreographer **Hayden Rivas** | *Dance Captain* **Claire Tablizo**
Accompanist **Pete White** | *Assistant Stage Manager* **Meztli Montes**
Stage Management Mentor **Scott Faris** | *Design Assistant* **Lukas Garberg**
Costume Assistant **Ellie Herman** | *Hair & Makeup Consultant* **Juliet Black**
Costume Mentor **Samantha Jones** | *Assistant Lighting Designer* **Oleyar**
Lighting Mentor **Yelena Babinskaya** | *Production Engineer* **Willow Edge**
Sound Design Mentor **Noel Nichols** | *Assistant Technical Director* **Jackson Doran**
Technical Director Mentor **Duncan Mahoney** | *Technical Crew* **Callie Bourne,**
Eugene Boyd, Betty Calderon, Matt Dean, Dylan Dempsey, Gabriel Finn,
Bobby Howlett, Mia Gabrielle Juni, Daevenmar Mendoza, Valentina Navarro-
Marsili, Eli Okum, Keira Osborne, Anton Peter, Elijah Ramos, Maya Reddy,
R. Leilani Rodriguez, Kaia Seldman, Evan Skirguadas, Mekhi Wallace,
Will Yeaman, Tina Zhang

SONDHEIM ON SONDHEIM is presented through special arrangement with Music Theatre International (MTI). All authorized performance materials are also supplied by MTI. www.mtishows.com.

Any video and/or audio recording of this production is strictly prohibited.

TIMELINE OF SONDHEIM MUSICALS FEATURED

By George (1946),
performed at the George School
“I’ll Meet You At the Donut”

Saturday Night (1954), unproduced until 1997,
book by Julius J. Epstein and Philip G. Epstein.
“So Many People”

West Side Story (1957), music by Leonard
Bernstein, book by Arthur Laurents.
“Something’s Coming”

Gypsy (1959), music by Jule Styne,
book by Arthur Laurents.
“Smile, Girls”

**A Funny Thing Happened on the
Way to the Forum** (1962),
book by Burt Shevelove and Larry Gelbart.
“Invocation/Forget War”
“Love Is in the Air”
“Comedy Tonight”

Anyone Can Whistle
(1964), book by Arthur Laurents.
“Anyone Can Whistle”

Do I Hear a Waltz? (1965),
music by Richard Rodgers, book by Arthur Laurents.
“Do I Hear a Waltz?”

Evening Primrose (1966), originally broadcast
Nov. 16, 1966; written by John Collier & James
Goldman for the television series “ABC Stage 67.”
“Take Me to the World”

Company (1970), book by George Furth.
“You Could Drive A Person Crazy”
“The Wedding Is Off”
“Multitudes of Amys”
“Happily Ever After”
“Being Alive”
“Company”

Follies (1971), book by James Goldman.
“Ah, But Underneath” (London prod., 1987)
“Waiting for the Girls Upstairs”
“Losing My Mind”
“In Buddy’s Eyes”

A Little Night Music
(1973), book by Hugh Wheeler.
“Send in the Clowns”
“A Weekend in the Country”

Pacific Overtures (1976),
book by John Weidman,
additional material by Hugh Wheeler.
Entr’acte

Sweeney Todd (1979),
book by Hugh Wheeler.
“Epiphany”

Merrily We Roll Along
(1981), book by George Furth.
“Now You Know”
“Franklin Shepard, Inc.”
“Good Thing Going”
“Opening Doors”
“Not a Day Goes By”
“Old Friends”

Sunday in the Park with George
(1984), book by James Lapine.
“Finishing the Hat”
“Sunday”
“Beautiful”

Into the Woods (1987),
book by James Lapine.
“Children Will Listen”
“Ever After”

Assassins (1990),
book by John Weidman.
“Something Just Broke”

Passion (1994), book James Lapine.
“Fosca’s Entrance (I Read)”
“Is This What You Call Love?”
“Loving You”
“Happiness”

Road Show (2008),
book by John Weidman,
formerly titled **Bounce** (2003).
“The Best Thing That Ever Has Happened”

Do I Hear a Waltz? © 1965 by Richard Rodgers and Stephen Sondheim. Copyright Renewed.
Williamson Music (ASCAP), an Imagem Company, owner of publication and allied rights of
Richard Rodgers. Burthen Music Company, Inc., owner of publication and allied rights of
Stephen Sondheim. International Copyright Secured. All Rights Reserved. Used by Permission.

Something’s Coming by Leonard Bernstein and Stephen Sondheim. © 1957 Amberson
Holdings LLC & Stephen Sondheim. Copyright renewed.

Sondheim on Sondheim

NOTE FROM THE ARTISTIC TEAM

Musical theatre is an art form that is constantly under construction. As audiences evolve, musical theatre evolves right along with them, and no one has contributed more to that evolution than Stephen Sondheim. Sondheim's art isn't easy. The music is crunchy and complicated, and it doesn't always go where you think it's going to. The lyrics can be challenging, and they have a tendency to turn around on themselves when you least expect it. But, it's this complexity and tension that makes Sondheim's work so resonant — life is crunchy and complicated, and it doesn't always go where you think it's going to. Moving through the world as a human being can be challenging, and it can turn around on you when you least expect it. Sondheim did what artists do; he used his unique gifts to shine a light on what it means to be a human being.

There's a lot of Sondheim out there right now, and that's great news for audiences. As musical theatre continues to evolve, Sondheim's musicals will resonate more deeply as audiences discover what Stephen Sondheim knew all along. The world is a messy place. Paths aren't straight. Two opposite things can be true at the same time. The hard but simple, regretful but happy, red/blue/purple-ness of our lives are what define us as human beings. That complexity and joyful tension defines what it means to be alive.

Clips from "The Mike Douglas Show" courtesy of CBS Television Distribution; clip from the Bernard Levin Interviews courtesy of BBC and the Levin Estate; clip from "The David Frost Show" courtesy of CBS Television Distribution and David Frost; clips from "The South Bank Show" are courtesy of ITV Studios Limited; clips showing actors and Stephen Sondheim rehearsing for *Company* and clip showing Ethel Merman and various cast members from *Gypsy* courtesy of Pennebaker Hegedus Films, Pamela Myers and the Estate of Ethel Merman; clips from the "20/20" courtesy of ABC News; clips from "60 Minutes" courtesy of CBS News Archive and Diane Sawyer; *West Side Story* footage is courtesy of MGM, the Estate of Natalie Wood and Richard Beymer; "Send in the Clowns Montage": Clip of Glynis Johns courtesy of Glynis Johns; clip of Frank Sinatra courtesy of South Bay Music and the Frank Sinatra Estate; clip of Judy Collins courtesy of the "Muppet Show" and Judy Collins; clip of Patti LaBelle courtesy of Pattonium, Inc.; clip of *A Little Night Music* courtesy of Sascha Films and Elizabeth Taylor; clip of Judy Dench from *A Little Night Music* courtesy of ITV Studios Limited and Judi Dench; clip of Treorchy Male Choir courtesy of Frederick O'Brien and Dean Powel; clip of One Voice courtesy of Barbra Streisand; clips of Olivia Broderick courtesy of Miriam Ascarelli and James Broderick; clip of Aldo Blaga courtesy of Aldo Blaga; clip of ice skater, Joan Chanel, choreography Bobby Beacahmp, courtesy of Joan Chanel; clip of Bernadette Peters courtesy of Bernadette Peters; clip of Sarah Vaughan courtesy of the Estate of Sarah Vaughan; clip of Warren Freeman courtesy of Warren Freeman. Various photos courtesy of Black Star, Freidman-Abeles Studio, Getty Images, Martha Swope; Peter Cunningham, Rivka Katvan, Mary Rodgers Guettel and RHO/Imagem. Photograph by Richard Avedon, Stephen Sondheim, composer. New York, June 12, 1961 © 2010 The Richard Avedon Foundation.

USC School of Dramatic Arts

DEAN

Emily Roxworthy

VICE DEAN

Lori Ray Fisher

ASSOCIATE DEANS

Professor of Theatre Practice

Anita Dashiell-Sparks

(Vice Chair of Performance,

George Burns Professor of Theatre)

Professor Oliver Mayer

(Director of MFA Dramatic Writing Program)

DISTINGUISHED PROFESSORS

Velina Hasu Houston

(Resident Playwright)

PROFESSORS

Sharon Marie Carnicke

Meiling Cheng

Colman Domingo

ASSOCIATE PROFESSORS

Luis Alfaro

Alexandra Billings

Takeshi Kata

(Chair of Design)

Sibyl Wickersheimer

ASSISTANT PROFESSORS

Esther K. Chae

Ann Closs-Farley

Elizabeth Harper

Samantha C. Jones

PROFESSORS OF THEATRE PRACTICE

Philip G. Allen

(Director of Sound Design)

Brent Blair

(Director of Theatre & Social Change)

Kate Burton

Paula Cizmar

Elsbeth M. Collins

(Chair of Production & Stage Management)

Joseph Hacker

Duncan Mahoney

(Technical Director)

Kenneth Noel Mitchell

(Director of Musical Theatre)

Natsuko Ohama

Michele Shay

(Chair of Performance)

Stephanie Shroyer

David Warshofsky

(Director of MFA Acting, McKinlay Chair)

ASSOCIATE PROFESSORS OF THEATRE PRACTICE

John DeMita

Kathleen Dunn-Muzingo

Melinda C. Finberg

Laura Flanagan

ASSISTANT PROFESSORS OF THEATRE PRACTICE

Boni B. Alvarez

Bayo Akinfemi

Kirstin Eggers

Scott Faris

(Alice M. Pollitt Professor of Stage Management)

Stevie Johnson

Rena M. Heinrich

(Chair of Critical Studies & Dramatic Writing,

Chair of Literary Committee)

Noel Nichols

Dan Shaner

(Director of Professional Development)

Zachary Steel

(Director of Comedy)

Rodney To

ADJUNCT LECTURERS AND PART-TIME FACULTY

Emily Alpren, Robert Bailey, Jenni Barber, Ahmed Best, Danyé Brown, Jenni Brandon, Tom Buderwitz, Martha Carter, Frank Catalano, Adam Chambers, Lee Shallat Chemel, Julián Joaquín Conde, Jeff Crockett, Gregg T. Daniel, Albert Dayan, Debra De Liso, Amrita Dhaliwal, Gary Domasin, Michael Donovan, Wayne Federman, Matthew Felton, Laurie Fisher, Neisha Folkes, Lena Ford, Jenny Guthrie, MaryAnn Hu, Finola Hughes, Paul Hungerford, Nicholas Hussong, Richard Israel, Edgar Landa, Beverly Leech, Babette Markus, Nick Massouh, Kevin McCorkle, Matthew Montgomery, James Morosini, Ann Morrison, Ntare Guma Mbaho Mwine, David O, Jeremiah O'Brian, Jenna Pastuszek, Doug Peck, Kosta Potamianos, Tomm Polos, Meredith Pyle, Gabriella Santinelli, Sim Sarna, Kenneth Sawyer, Nathan W. Scheuer, Judith Shelton, Tessa Slovis, Lindsay Torrey, Paul Urcioli, Sabina Zúñiga Varela, Todd Waldman

Emeriti Faculty: Don Llewellyn, Eve Roberts, Andy Robinson, Eric Trules, James Wilson

BOARD OF COUNCILORS

Michele Dedeaux Engemann
Founding Chair

Joshua B. Grode
Chair

Chris Andrews

Lorrie Bartlett

Todd Black

Lauren Booth

Connie Britton

Michael Chiklis

Michael Felix

Brad Fuller

Lori Furie

Kourosh Gohar

Grant Heslov

Gary Lask

Franklin Leonard

Alexander LoCasale

Dr. Steven Nagelberg

Byron Pollitt

Rik Reppe

Dean Emily Roxworthy

Linda Bernstein Rubin

Cathy Sandrich Gelfond

Anthony Sparks

Rik Toulon

Tracy Tutor

Blair Underwood

Paula Wagner

Noelle L. Wolf

ALUMNI LEADERSHIP COUNCIL

Tomm Polos
Chair

Adrienne Visnic
Vice Chair

Taylor Allen
Adam Blumenthal
Kate Cannova

John Coffey

David Fickas

Lorena Estefania Gonzalez

Kendall Johnson

Jaclyn Kalkhurst

JP Karliak

Sean Lask

Elizabeth O'Connell Gerberg

Mona Raffle

Michael Schwartz

Pranav Shah

John Villacorta

STAFF

ADMISSIONS & STUDENT SERVICES

Associate Dean Sergio Ramirez

Assistant Director of Admissions Ramón Valdez

Academic Advisors Aspen Cole, Samantha Bradford

Office Manager Mabel Lopez

ADVANCEMENT

Associate Dean Sara Fousekis

Director of Development Kimberly Muhlbach

Director of Fundraising Special Initiatives Marissa Gonzalez

Advancement Coordinator Kathy Morgan

BUSINESS AFFAIRS

Associate Dean Kalief Washington

Department Business Administrator

& Home Department Coordinator Crystal Balthrop

Budget/Business Analyst Marcus Walker

COMMUNICATIONS

Associate Dean Delphine Vasko

Content Marketing Manager Geoffrey Waring

Graphic Designer Christopher Komuro

Communications Assistant Faith Flippen

DEANS' OFFICE

Information Technology Director Prakash Shirke

Director of Internships & Special Programs Meghan Laughlin

Events Manager Jennifer Franco

Conservatory Coordinator & Director of the Office of Equity,

Diversity and Inclusion Chevaughan Dyer

Executive Assistant to the Dean & Vice Dean Nathalie Zuletta

USC Comic-Care Coordinator Chae Chaput

Industry Liaisons Ally Beans, Daryl Eisenberg

PRODUCTION

Associate Production Manager Leia Crawford

Theatre Manager Michael Latimer

Assistant Technical Directors Michael Etzrodt, Donovan Martinelli

Scenic Charge Artist Bessie M. Lebeda

Asst. Theatre Managers Christopher Paci, Joe Shea

Costume Shop Manager Howard Schmitt

Costume Technicians Charlotte Stratton, Timo Elliott

Properties Manager Brittany White

Sound Supervisor Sean Allinson

Assistant Theatre Manager (Resource) Andrew Cochran

Wardrobe Supervisors Kale Hinthorn, Allie Rones

Scenic Painters Stephanie Crothers, Destiny Manewal

ABOUT THE SCHOOL

The USC School of Dramatic Arts fosters the talents of artist-scholars who are dramatically different — who are willing to imagine the future of the entertainment industry and bring it to life. Through an interdisciplinary, entrepreneurial education students develop the skills necessary to discover their unique voice and are exposed to diverse styles and multiple media. Students and recent alumni are supported by the School's unique Professional Development Center which offers career services and professionalization opportunities to help students establish and sustain successful careers as creators, performers and cultural innovators.

For more information, please visit dramaticarts.usc.edu.

SUPPORTERS OF DRAMATIC ARTS

The USC School of Dramatic Arts would like to recognize the generosity of the following individuals and organizations who have supported the School over the past year towards core programs such as production, professional development, scholarship, Dean's Strategic Fund and our new Drama Center. We recognize at the visionary level those donors whose tremendous generosity has reached the cumulative giving level of \$1 million+. Their extraordinary commitment has built the foundation for our continued ascent and future achievements.

VISIONARY CIRCLE

Anonymous* (4)
Dr. & Mrs. Peter Bing
and the Anna H. Bing
Living Trust
Lauren & Mark Booth*
Victoire & Owsley
Brown III*
George N. Burns Trust
Roger & Michele
Dedeaux Engemann*
The Lawrence &
Megan Foley Family
Foundation, Inc.*
Katherine B. Loker
Martin Massman Trust
Robert & Elizabeth
Plumleigh
—*In Memory of*
Karen Plumleigh
*Cortney**
Alice, Teresa & Byron
Pollitt

DEAN'S CIRCLE

Anonymous* (2)
The Auen Foundation
Rama Backer*
The H.N. and Frances C.
Berger Foundation
Steve & Jerri Nagelberg*
Richard & Diane
Weinberg*
Noelle L. Wolf*

PATRONS OF TRIBUTE

Anonymous*
Albert and Bessie Warner
Fund
Joan Beber Grant Fund of
the Jewish Community
Foundation*
The Ella Fitzgerald
Charitable Foundation
Michael & Debbie Felix*
Vida & Kourosh Gohar*
Linda Bernstein Rubin
& Tony Rubin*

SEASON SPONSORS

Anonymous
Connie Britton
DeAnna & Michael
Colglazier*
Christine & Gabriel Dassa*
Robin & Justin Doran*
Lori & Simon Furie
Kristin & Warren Geller*
Perry C. Hoffmeister &
Hilary C. Hoffmeister*
Pamela & Mark Litvack*
LoCasale Consulting, Inc.*
Michael & Melissa Meyers*
The Polos Family
Christine Marie Ofiesh*
Karyn & Paul Staubi*

EXECUTIVE PRODUCERS

Adam Blumenthal*
Alexander & Megan
LoCasale*
R. Sally Watt Oxley
& Howard Oxley
The Port Family
Danny Strong
Adrienne Visnic*

PRODUCERS

Anonymous (3)
The Bryan Family
Rory & Michael Byrne
Kate Cannova
Brad & Ally Fuller
Melvin & Doris Hughes
Jan & Mike MacDougal
Jennifer & Jonas Pate
Kam & Joe Patton,
—*In Honor of Theresa*
Patton, Class of 2024
Carla & Bill Pelster*
The Phil Allen
Mentorship Scholarship
Rik Reppe
The Sunflower Pictures
Paula Wagner
& Rick Nicita

DIRECTORS

Chris & Jennifer Andrews
Lorrie A. Bartlett
Randolph & Ellen Beatty
Todd S. Black &
Ruth Graham Black
John D. & Leslie Henner
Burns Family Foundation
Sumner & Angela Erdman
Louise Firestone
& Joseph Pizzuro,
—*In Honor of the*
SDA Faculty
Kristin Fontes
Eugene & Wendy Garcia
Cathy Sandrich Gelfond
The Heslov Family
Gary & Karen Lask Mary
Ruenprom & Robert
Rodriguez
Ioannis & Evelina Skaribas
Foundation
Anthony Sparks, Ph.D. &
Professor Anita Dashiell-
Sparks
Rik Toulon
John Villacorta
James & Leslie Visnic
Dr. Stephen L. Wheeler &
Lynne Dunahoo Wheeler

PATRONS

Clara Y. Bingham &
Joe G. Finnerty III
Lorena Estefania Gonzalez
Lynn Hunt-Gray
& Robert O. Gray Sr.
Elizabeth & Steve Jeffords
Priya Kapoor &
James Darnborough
Laurie & Todd Okum

ANGELS

Jonathan & Adrienne
Anderle
—*In Memory of*
David & Sherril Anderle
Theodore V. Arevalo
Emanuel Bachmann
Foundation
—*In Memory of Emanuel*
O. Bachmann, B.S. 1932
Yvonne M. Bogdanovich
Parvesh Cheena
Scot & Wendy Claus
Els Collins
Dr. David Emmes &
Ms. Paula Tomei
Regina K. Eremia Trust
Linda E. Ewing
Freddie & Andrea Fenster
Lorraine J. Gildred-Conlan
Jennifer Glagowski
Ken Hardin
JP Karliak &
Scott Barnhardt
Amy Landecker &
Bradley Whitford
Jeanne McDonald-Powers
& Travis Powers
John C. McGinley
Scott S. Mullet & Jenelle
Anne Marsh-Mullet
Dr. Willa Olsen
Mary Reveles Pallares
Madeline Puzo
—*In Honor of Lori Fisher*
Deirdre O'Connor Quinn
& Patrick Quinn
Brian Sacca
Pranav Shah
Susan Shetter
Abe & Annika Somer
Marissa Stahl
Jeff & Cathie Thermond
Drs. Kellie Yoon
& Stephen Treiman

*Represents multi-year pledge



We hope you will consider becoming a member. For more information about giving to the School of Dramatic Arts, please contact Sara Fousekis at 213-821-4047 or fousekis@usc.edu.