

22/23 USC School
of Dramatic Arts

MFA Dramatic Writing Year 3 New Works Festival

McClintock Theatre
April 20-27, 2023

USC School of Dramatic Arts

presents

MFA Dramatic Writing Year 3 New Works Festival

Michaela's Fluent Aphasia

By **Christina Carrafiell**

Directed by **John DeMita**

Weekend Warriors

By **Adi Eshman**

Directed by **Fran de Leon**

bloody noses

By **Matilda Corley Schulman**

Directed by **David Warshofsky**

McClintock Theatre

April 20-27, 2023

PERFORMANCE SCHEDULE

Michaela's Fluent Aphasia

Thurs, April 20, at 7:30 p.m., Sat, April 22, at 8 p.m., Tues, April 25, at 7:30 p.m.

Weekend Warriors

Fri, April 21, at 7:30 p.m., Sun, April 23, at 2:30 p.m., Wed, April 26, at 7:30 p.m.

bloody noses

Sat, April 22, at 2:30 p.m., Mon, April 24, at 7:30 p.m., Thur, April 27, at 7:30 p.m.

Michaela's Fluent Aphasia

By **Christina Carrafiell**

With
Ben Crane Maddy Curry Lexi Minetree Micah Schneider

Scenic Design	Costume Design
Takeshi Kata and Maya Channer	Juliet Black
<i>BFA Design, Sophomore</i>	<i>BFA Design, Sophomore</i>

Lighting and Projection Design	Sound Design
G. Austin Allen	Alma Reyes-Thomas

Stage Manager	Technical Director
Yaesol Jeong	Dominic Vacca
	<i>BFA Technical Direction, Senior</i>

Directed by **John DeMita**

Please be advised that this production contains discussions of domestic abuse, as well as depictions of surgical procedures. This production also contains use of strobe lighting.

NOTE FROM THE PLAYWRIGHT

This play, Is for the girls; The girls who support, Who help, Who save lives, Who took broken pieces and put them back together again, For language always unknown and misunderstood, Dedicated to those Who wait for life, rather than confronting it, The hopeless romantics and the poets, inside all of us; To those who cannot heal themselves and those who try to heal others. Thank you to my actors and collaborators, my family and friends for their support, and especially my grandfather, Michael O'Connor.

ADDITIONAL MICHAELA'S FLUENT APHASIA PRODUCTION STAFF

Producer **Oliver Mayer** | *Associate Director* **Ian Connolly** | *Intimacy Director* **Jaclyn Chantel** | *Movement Director* **Caribay Franke** | *Fight Choreographer* **Edgar Landa**
Assistant Stage Manager **Lexi Cruz** | *Stage Management Mentor* **Leia Crawford**
Scenic Mentor **Takeshi Kata** | *Hair & Makeup Consultant* **Juliet Black** | *Costume Mentor* **Ann Closs-Farley** | *Technical Director Mentor* **Duncan Mahoney** | *Technical Crew*
Dylan Beck, Garrett J. Henry, Meu Iwamoto, Ryann Jacobson, Matias Lievano, Zoey Monnissen, Jean Tramontano

Weekend Warriors By Adi Eshman

With

**Will Domke James Donovan Lindsey Esch
Emily Nobel Shyhiem Parker Alex Prout**

Scenic Design

Takeshi Kata and **Aarti Patel**
BFA Design, Sophomore

Costume Design

Crystal Son
BFA Design, Junior

Lighting Design

Martha Carter

Sound Design

Marcus Maia
BFA Stage Management, Junior

Stage Manager

MJ Adamson
BFA Stage Management, Junior

Technical Director

Dominic Vacca
BFA Technical Direction, Senior

Directed by Fran de Leon

Please be advised that this production contains depictions of WWII reenactors, including those appearing as Nazi soldiers. This production also contains use of firearms onstage, and depictions of intimacy, as well as themes of racial erasure and gender expression discrimination.

NOTE FROM THE PLAYWRIGHT

I don't think any part of history speaks more loudly to me than World War II.
It's the perfect story: Heroes, villains, lots of action, and the heroes win in the end.

But ever since *Hamilton* came out, I've been wondering: How is remembering
history also an act of forgetting?

And in our present moment, with all of its tensions and divisions, what and how we
choose to remember turns out to matter a lot to our future.

For *Weekend Warriors*, I decided to follow a group of characters on a journey of
remembering, eager to see where it leads.

Thank you to Fran, MJ, and the hardworking cast and crew for making this play
come alive. And thank you to the faculty, staff and playwrights at USC for being a
support system throughout this journey.

ADDITIONAL WEEKEND WARRIORS PRODUCTION STAFF

Producer **Oliver Mayer** | *Intimacy Director* **Jaclyn Chantel** | *Reenactment Consultant*
Alejandro Gehry | *Stage Management Mentor* **Els Collins** | *Composer* **Mason Rosse**
Hair & Makeup Consultant **Juliet Black** | *Costume Mentor* **Samantha Jones**
Sound Design Mentor **Alma Reyes-Thomas** | *Technical Director Mentor* **Duncan Mahoney**
Technical Crew **Johnny Bennett, Ashley Gehl, Sydney Leanna, Mason Rosse,**
Henry Tsai, Zafina Virani, Biliena Zekarias

bloody noses By Matilda Corley Schulman

With

Emily Arancio JT Garcia Ella Lao Belle Meyer

Tess Patton Zoe Poole Tessa Slovis Brett Wyman

Scenic Design

Takeshi Kata and **Sheela Yuan**
BFA Design, Sophomore

Costume Design

Maya Channer
BFA Design, Sophomore

Lighting and Projection Design

G. Austin Allen

Sound Design

Alma Reyes-Thomas

Stage Manager

Lisa Toudic
BA Theatre, Junior

Technical Director

Dominic Vacca
BFA Technical Direction, Senior

Directed by David Warshofsky

Please be advised that this production deals with dark themes of sexual assault, abuse, and mental illness. It contains depictions of gaslighting, and the assault of a minor by a person in power. This production also contains the use of theatrical haze and strobe lighting.

NOTE FROM THE PLAYWRIGHT

*To the girls who have been told to be quiet.
To the girls who have been told it didn't happen.
To the girls who have been told to move on.*

*To the girls who need to find their voice again.
It's not too far out of reach.
I promise.
I promise.
I promise.*

*This is a rage song.
And a love letter.
I think it can be both.*

*P.S. If your partner asks you what happened
in the car...run.*

And one last, very important thing, perhaps the most important thing; thank you to everyone who let me be loud again, who told me I could and would be loud again. There are so many of you that don't even know who you are. We'd be here a while if I went down the list. Thank you, thank you, thank you. Just thank you. And the biggest thank you of all... Teresa and Ted, you and P are my whole world.

ADDITIONAL BLOODY NOSES PRODUCTION STAFF

Producer Oliver Mayer | Intimacy Director Jaclyn Chantel | Assistant Stage Manager Lili Ignon | Stage Management Mentor Leia Crawford | Hair & Makeup Consultant Juliet Black | Costume Mentor Ann Closs-Farley | Technical Director Mentor Duncan Mahoney | Technical Crew Arya Hanumara, Lili Ignon, Sophie Ignon, Sydney Kauphusman, Lilah Pate, Sarisha Sabhlok, Giovanni Suarez, Mia Sun

MFA Dramatic Writing Year 3 New Works Festival

CASTS (In alphabetical order)



Emily Arancio

Lou

bloody noses

MFA Acting, Year 3

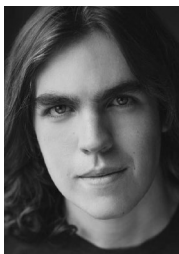

Ben Crane

Theo

Michaela's Fluent Aphasia

BA Theatre, Acting Em., First Year



Maddy Curry

Michaela

Michaela's Fluent Aphasia

BA Theatre, Acting Em., Junior



Will Domke

Sarge

Weekend Warriors

BA Theatre, Acting Em., Junior



James Donovan

Shuan

Weekend Warriors

BA Theatre, Senior

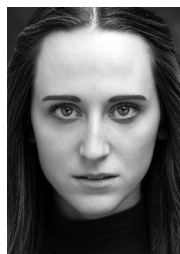

Lindsey Esch

Jessie

Weekend Warriors

MFA Acting, Year 3



JT Garcia

Cody

bloody noses

BA Theatre, Acting Em., Senior



Ella Lao

Teddy

bloody noses

BA Theatre, Acting Em., Senior



Belle Meyer

Riley

bloody noses

BA Theatre, Acting Em., Junior



Lexi Minetree

Julia

Michaela's Fluent Aphasia
BA Theatre/BA Public Relations,
Junior



Emily Nobel

Misha

Weekend Warriors
BA Theatre, Acting Em.,
Sophomore



Shyhiem Parker

Wade

Weekend Warriors
MFA Acting, Year 3



Tess Patton

Swing Bec/Riley/Teddy
bloody noses

BA Theatre, Junior



Alex Prout

Cameron

Weekend Warriors
MFA Acting, Year 3



Zoe Poole

Bec

bloody noses
BA Theatre, Acting Em.,
Sophomore



Micah Schneider

Will

Michaela's Fluent Aphasia
BA Theatre, Acting Em.,
Sophomore



Tessa Slovis

Wife/Waiter/Counselor
bloody noses

MFA Acting '19



Brett Wyman

Coach

bloody noses
MFA Acting '19

USC School of Dramatic Arts

DEAN

Emily Roxworthy

VICE DEAN

Lori Ray Fisher

ASSOCIATE DEANS

Professor of Theatre Practice

Anita Dashiell-Sparks

(Vice Chair of Performance,

George Burns Professor of Theatre)

Professor Oliver Mayer

(Director of MFA Dramatic Writing Program)

DISTINGUISHED PROFESSORS

Velina Hasu Houston

(Resident Playwright)

PROFESSORS

Sharon Marie Carnicke

Meiling Cheng

Colman Domingo

ASSOCIATE PROFESSORS

Luis Alfaro

Alexandra Billings

Takeshi Kata

(Chair of Design)

Sibyl Wickersheimer

ASSISTANT PROFESSORS

Esther K. Chae

Ann Closs-Farley

Elizabeth Harper

Samantha C. Jones

PROFESSORS OF THEATRE PRACTICE

Philip G. Allen

(Director of Sound Design)

Brent Blair

(Director of Theatre & Social Change)

Kate Burton

Paula Cizmar

Elsbeth M. Collins

(Chair of Production & Stage Management)

Joseph Hacker

Duncan Mahoney

(Technical Director)

Kenneth Noel Mitchell

(Director of Musical Theatre)

Natsuko Ohama

Michele Shay

(Chair of Performance)

Stephanie Shroyer

David Warshofsky

(Director of MFA Acting, McKinlay Chair)

ASSOCIATE PROFESSORS OF THEATRE PRACTICE

John DeMita

Kathleen Dunn-Muzingo

Melinda C. Finberg

Laura Flanagan

ASSISTANT PROFESSORS OF THEATRE PRACTICE

Boni B. Alvarez

Bayo Akinfemi

Kirstin Eggers

Scott Faris

(Alice M. Pollitt Professor of Stage Management)

Stevie Johnson

Rena M. Heinrich

(Chair of Critical Studies & Dramatic Writing,

Chair of Literary Committee)

Noel Nichols

Dan Shaner

(Director of Professional Development)

Zachary Steel

(Director of Comedy)

Rodney To

ADJUNCT LECTURERS AND PART-TIME FACULTY

Emily Alpren, Robert Bailey, Jenni Barber, Ahmed Best, Danyé Brown, Jenni Brandon, Tom Buderwitz, Martha Carter, Frank Catalano, Adam Chambers, Lee Shallat Chemel, Julián Joaquín Conde, Jeff Crockett, Gregg T. Daniel, Albert Dayan, Debra De Liso, Amrita Dhaliwal, Gary Domasin, Michael Donovan, Wayne Federman, Matthew Felton, Laurie Fisher, Neisha Folkes, Lena Ford, Jenny Guthrie, MaryAnn Hu, Finola Hughes, Paul Hungerford, Nicholas Hussong, Richard Israel, Edgar Landa, Beverly Leech, Babette Markus, Nick Massouh, Kevin McCorkle, Matthew Montgomery, James Morosini, Ann Morrison, Ntare Guma Mbaho Mwine, David O, Jeremiah O'Brian, Jenna Pastuszek, Doug Peck, Kosta Potamianos, Tomm Polos, Meredith Pyle, Gabriella Santinelli, Sim Sarna, Kenneth Sawyer, Nathan W. Scheuer, Judith Shelton, Tessa Slovis, Lindsay Torrey, Paul Urcioli, Sabina Zúñiga Varela, Todd Waldman

Emeriti Faculty: Don Llewellyn, Eve Roberts, Andy Robinson, Eric Trules, James Wilson

BOARD OF COUNCILORS

Michele Dedeaux Engemann
Founding Chair

Joshua B. Grode
Chair

Chris Andrews

Lorrie Bartlett

Todd Black

Lauren Booth

Connie Britton

Michael Chiklis

Michael Felix

Brad Fuller

Lori Furie

Kourosh Gohar

Grant Heslov

Gary Lask

Franklin Leonard

Alexander LoCasale

Dr. Steven Nagelberg

Byron Pollitt

Rik Reppe

Dean Emily Roxworthy

Linda Bernstein Rubin

Cathy Sandrich Gelfond

Anthony Sparks

Rik Toulon

Tracy Tutor

Blair Underwood

Paula Wagner

Noelle L. Wolf

ALUMNI LEADERSHIP COUNCIL

Tomm Polos
Chair

Adrienne Visnic
Vice Chair

Taylor Allen
Adam Blumenthal
Kate Cannova

John Coffey

David Fickas

Lorena Estefania Gonzalez

Kendall Johnson

Jaclyn Kalkhurst

JP Karliak

Sean Lask

Elizabeth O'Connell Gerberg

Mona Raffle

Michael Schwartz

Pranav Shah

John Villacorta

STAFF

ADMISSIONS & STUDENT SERVICES

Associate Dean Sergio Ramirez

Assistant Director of Admissions Ramón Valdez

Academic Advisors Aspen Cole, Samantha Bradfield

Office Manager Mabel Lopez

ADVANCEMENT

Associate Dean Sara Fousekis

Director of Development Kimberly Muhlbach

Director of Fundraising Special Initiatives Marissa Gonzalez

Advancement Coordinator Kathy Morgan

BUSINESS AFFAIRS

Associate Dean Kalief Washington

Department Business Administrator

& Home Department Coordinator Crystal Balthrop

Budget/Business Analyst Marcus Walker

COMMUNICATIONS

Associate Dean Delphine Vasko

Content Marketing Manager Geoffrey Waring

Graphic Designer Christopher Komuro

Communications Assistant Faith Flippen

DEANS' OFFICE

Information Technology Director Prakash Shirke

Director of Internships & Special Programs Meghan Laughlin

Events Manager Jennifer Franco

*Conservatory Coordinator & Director of the Office of Equity,
Diversity and Inclusion Chevaughan Dyer*

Executive Assistant to the Dean & Vice Dean Nathalie Zuletta

USC Comic+Care Coordinator Chae Chaput

Industry Liaisons Ally Beans, Daryl Eisenberg

PRODUCTION

Associate Production Manager Leia Crawford

Theatre Manager Michael Latimer

Assistant Technical Directors Michael Etzrodt, Donovan Martinelli

Scenic Charge Artist Bessie M. Lebeda

Asst. Theatre Managers Christopher Paci, Joe Shea

Costume Shop Manager Howard Schmitt

Costume Technicians Charlotte Stratton, Timo Elliott

Properties Manager Brittany White

Sound Supervisor Sean Allinson

Assistant Theatre Manager (Resource) Andrew Cochran

Wardrobe Supervisors Kale Hinthorn, Allie Rones

Scenic Painters Stephanie Crothers, Destiny Manewal

ABOUT THE SCHOOL

The USC School of Dramatic Arts fosters the talents of artist-scholars who are dramatically different — who are willing to imagine the future of the entertainment industry and bring it to life. Through an interdisciplinary, entrepreneurial education students develop the skills necessary to discover their unique voice and are exposed to diverse styles and multiple media. Students and recent alumni are supported by the School's unique Professional Development Center which offers career services and professionalization opportunities to help students establish and sustain successful careers as creators, performers and cultural innovators.

For more information, please visit dramaticarts.usc.edu.

SUPPORTERS OF DRAMATIC ARTS

The USC School of Dramatic Arts would like to recognize the generosity of the following individuals and organizations who have supported the School over the past year towards core programs such as production, professional development, scholarship, Dean's Strategic Fund and our new Drama Center. We recognize at the visionary level those donors whose tremendous generosity has reached the cumulative giving level of \$1 million+. Their extraordinary commitment has built the foundation for our continued ascent and future achievements.

VISIONARY CIRCLE

Anonymous* (4)
Dr. & Mrs. Peter Bing
and the Anna H. Bing
Living Trust
Lauren & Mark Booth*
Victoire & Owsley
Brown III*
George N. Burns Trust
Roger & Michele
Dedeaux Engemann*
The Lawrence &
Megan Foley Family
Foundation, Inc.*
Katherine B. Loker
Martin Massman Trust
Robert & Elizabeth
Plumleigh
—In Memory of
Karen Plumleigh
Cortney*
Alice, Teresa & Byron
Pollitt

DEAN'S CIRCLE

Anonymous* (2)
The Auen Foundation
Rama Backer*
The H.N. and Frances C.
Berger Foundation
Steve & Jerri Nagelberg*
Richard & Diane
Weinberg*
Noelle L. Wolf*

PATRONS OF TRIBUTE

Anonymous*
Albert and Bessie Warner
Fund
Joan Beber Grant Fund of
the Jewish Community
Foundation*
The Ella Fitzgerald
Charitable Foundation
Michael & Debbie Felix*
Vida & Kourosh Gohar*
Linda Bernstein Rubin
& Tony Rubin*

SEASON SPONSORS

Anonymous
Connie Britton
DeAnna & Michael
Colglazier*
Christine & Gabriel Dassa*
Robin & Justin Doran*
Lori & Simon Furie
Kristin & Warren Geller*
Perry C. Hoffmeister &
Hilary C. Hoffmeister*
Pamela & Mark Litvack*
LoCasale Consulting, Inc.*
Michael & Melissa Meyers*
The Polos Family
Christine Marie Ofesh*
Karyn & Paul Staubi*

EXECUTIVE PRODUCERS

Adam Blumenthal*
Alexander & Megan
LoCasale*
R. Sally Watt Oxley
& Howard Oxley
The Port Family
Danny Strong
Adrienne Visnic*

PRODUCERS

Anonymous (3)
The Bryan Family
Rory & Michael Byrne
Kate Cannova
Brad & Ally Fuller
Melvin & Doris Hughes
Jan & Mike MacDougal
Jennifer & Jonas Pate
Kam & Joe Patton,
—In Honor of Theresa
Patton, Class of 2024
Carla & Bill Pelster*
The Phil Allen
Mentorship Scholarship
Rik Reppe
The Sunflower Pictures
Paula Wagner
& Rick Nicita

DIRECTORS

Chris & Jennifer Andrews
Lorrie A. Bartlett
Randolph & Ellen Beatty
Todd S. Black &
Ruth Graham Black
John D. & Leslie Henner
Burns Family Foundation
Sumner & Angela Erdman
Louise Firestone
& Joseph Pizzurro,
—In Honor of the
SDA Faculty
Kristin Fontes
Eugene & Wendy Garcia
Cathy Sandrich Gelfond
The Heslov Family
Gary & Karen Lask Mary
Ruenprom & Robert
Rodriguez
Ioannis & Evelina Skaribas
Foundation
Anthony Sparks, Ph.D. &
Professor Anita Dashiell-
Sparks
Rik Toulon
John Villacorta
James & Leslie Visnic
Dr. Stephen L. Wheeler &
Lynne Dunahoo Wheeler

PATRONS

Clara Y. Bingham &
Joe G. Finnerty III
Lorena Estefania Gonzalez
Lynn Hunt-Gray
& Robert O. Gray Sr.
Elizabeth & Steve Jeffords
Priya Kapoor &
James Darnborough
Laurie & Todd Okum

ANGELS

Jonathan & Adrienne
Anderle
—In Memory of
David & Sherril Anderle
Theodore V. Arevalo
Emanuel Bachmann
Foundation
—In Memory of Emanuel
O. Bachmann, B.S. 1932
Yvonne M. Bogdanovich
Parvesh Cheena
Scot & Wendy Claus
Els Collins
Dr. David Emmes &
Ms. Paula Tomei
Regina K. Eremia Trust
Linda E. Ewing
Freddie & Andrea Fenster
Lorraine J. Gildred-Conlan
Jenifer Glagowski
Ken Hardin
JP Karliak &
Scott Barnhardt
Amy Landecker &
Bradley Whitford
Jeanne McDonald-Powers
& Travis Powers
John C. McGinley
Scott S. Mullet & Jenelle
Anne Marsh-Mullet
Dr. Willa Olsen
Mary Reveles Pallares
Madeline Puzo
—In Honor of Lori Fisher
Deirdre O'Connor Quinn
& Patrick Quinn
Brian Sacca
Pranav Shah
Susan Shetter
Abe & Annika Somer
Marissa Stahl
Jeff & Cathie Thermond
Drs. Kellie Yoon
& Stephen Treiman

*Represents multi-year pledge



We hope you will consider becoming a member. For more information about giving to the School of Dramatic Arts, please contact Sara Fousekis at 213-821-4047 or fousekis@usc.edu.