

22/23 USC School
of Dramatic Arts

we, the invisibles

By Susan Soon He Stanton

Scene Dock Theatre

November 10–20, 2022

USC School of Dramatic Arts

presents

we, the invisibles

By **Susan Soon He Stanton**

With

Jazmyne Aquino
Allison Baek
Elizabeth Belilty
Javi Casanova
Diaya Fuller
Paulina Gomez
Christopher Hin

Ella Lao
Jia Li
Luis Martinez Paz
Collete McCurdy
Kyle McNamara
Kasia Monet
Abitha Nunis

Gry Nyström
Decker Paterson
Nina Santoyo
George Vagujhelyi
Glen Wong

Scenic Design

Dominique Jakowec
BA Theatre, Senior

Costume Design

Crystal Son
BFA Design, Junior

Lighting Design

Erica Ammerman
BA Theatre, Senior

Sound Design

Ari Hyman
BFA Sound Design, Sophomore

Stage Manager

Jessica Bryan
*BFA Stage Management,
Sophomore*

Technical Director

Monica Kosmos
*BFA Technical Direction,
Junior*

Directed by **Edgar Landa**

Scene Dock Theatre

November 10–20, 2022

CAST (In alphabetical order)



Jazmyne Aquino
Nagmal/Joan/Tiffany/
Diwata
BA Theatre, Sophomore



Allison Baek
Susan
BA Theatre, Senior



Elizabeth Belilty
Muhammad/Dog Food Man's
Woman/Fernando/Mystic's
Wife/Detective Halk
BA Theatre, Acting Emphasis,
Sophomore

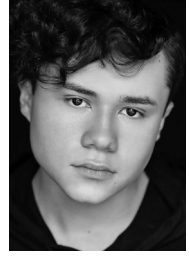

Javi Casanova
Jany
BA Theatre, Acting Emphasis,
Junior



Diaya Fuller
Nafissatou Diallo
BA Theatre, Acting Emphasis,
Senior



Paulina Gomez
Patty/Trish/District
Attorney/Reporter/DSK
Defense Attorney 2/Abdur
BA Theatre, Acting Emphasis,
Junior



Christopher Hin
Jansen
BA Theatre, Senior



Ella Lao
Susan
BA Theatre, Acting Emphasis,
Senior



Jia Li
Jen/Shati
Theatre Minor, Senior



Luis Martinez Paz
Mark/DCPI/Sofitel
Housekeeper 1/Dairy
Delivery Guy/Rich/Rizal
BA Theatre, Junior



Colette McCurdy
April/Kara/Sasha/Tanya
BFA Acting for Stage,
Screen & New Media, Sophomore



Kyle McNamara
Spencer/Dog Food Man/Sofitel
Security Guard/38-Year-Old
Man/Angry Diner/Alvin
BA Theatre, Acting Emphasis,
Sophomore

CAST (continued from previous page)



Kasia Monet
*D-List Celebrity/Kate/
Tristane Banon/Prostitute/
Softel Front Desk/Evelyn*
BA Theatre, First Year



Abitha Nunis
*Dreshawn/Adjo/Balfour/
Softel Housekeeper 2*
BA Theatre, Acting Emphasis,
Sophomore



Gry Nyström
*Aida/Hotel Guest/
Piroska Nagy*
BA Theatre, Acting Emphasis,
Junior



Decker Paterson
DSK
BA Theatre, Senior



Nina Santoyo
*Allison/Vinny/Novagen Rep/
Nadine/F.O.I.L./Assistant*
BA Theatre, Acting Emphasis,
Junior



George Vagujhelyi
*Tipsy Douche/Softel Head
of Security/DSK Defense
Lawyer 1/Peter/Jewish
Mystic/Package Man*
BA Theatre, Acting Emphasis,
Junior



Glen Wong
Tenzin/Jason/Dennis
BA Theatre & BA Political
Science, Sophomore

This performance contains a 10-minute intermission.

PLEASE NOTE

Please be advised that this production includes graphic discussion of sexual violence, themes of exploitation and oppression regarding class structures, depictions of homophobia, description of forceful disregard for personal autonomy, and depictions of mental abuse.

ADDITIONAL WE, THE INVISIBLES PRODUCTION STAFF

Vocal/Dialect Coach **Peter Marciano** | *Intimacy Director* **Margaret Kemp**
Assistant Stage Manager **Meztli Montes** | *Stage Management Mentor* **Scott Faris**
Scenic Design Assistant **Sheela Yuan** | *Scenic Mentor* **Selby Souza**
Costume Assistant **Anna Pollnow** | *Costume Mentor* **Ann Closs-Farley**
Hair & Makeup Consultant **Gary Domasin** | *Lighting Mentor* **Elizabeth Harper**
Sound Design Mentor **Phil Allen** | *Technical Director Mentor* **Duncan Mahoney**
Technical Crew **Jordan Anderson, Jordan Cooper, Aneesa LeJiste, Hannah Moore, Nuk Moore, Anna Pollnow, Patricia Ogbac, Reagan Sanchez, Sammie Zenoz**

we, the invisibles

NOTE FROM THE ARTISTIC TEAM

In May 2011, Dominique Strauss-Kahn, head of the International Monetary Fund, was arrested in New York for allegedly having sexually assaulted Nafissatou Diallo, a housekeeper in a boutique Manhattan hotel. He was released after posting \$1 million bail and a \$5 million insurance bond. In July, doubt was cast on the credibility of his accuser, and all charges against him were dropped. Diallo filed a civil suit against Strauss-Kahn that was settled in 2012 for an undisclosed amount. She later opened a small restaurant in the Bronx and lives a very private life.

This is the backstory of *we, the invisibles*. The playwright, Susan Soon He Stanton, took a job at the hotel where the incident took place. She had hoped to interview Diallo, but Diallo would not make herself available. Instead, Stanton became more interested in the lives of the service people who worked in the hotel—the waiters, maids, janitors, cooks, many immigrants, most people of color — the people who create the luxury experience for the guests but who remain essentially invisible to them. The characters are based on real people, and the play attempts to tell their stories. Some of the characters are based on verbatim interviews; some are told from memory; some are dramatized or come from combinations of stories. These stories are not unlike the stories of the janitors, cooks, and other workers at many of the establishments and institutions we patronize and work at ... much like USC ... who remain invisible to those of us privileged to enjoy the university's benefits.

In the spirit of the original production, which employed seven actors to portray 60 diverse characters, our production is comprised of 18 actors stepping into the shoes of characters across a broad spectrum of ages, races, ethnicities, genders, and experiences.

USC School of Dramatic Arts

DEAN

Emily Roxworthy

VICE DEAN

Lori Ray Fisher

ASSOCIATE DEANS

Professor of Theatre Practice

Anita Dashiell-Sparks

(Vice Chair of Performance,

George Burns Professor of Theatre)

Professor Oliver Mayer

(Director of MFA Dramatic Writing Program)

DISTINGUISHED PROFESSORS

Velina Hasu Houston

(Resident Playwright)

PROFESSORS

Sharon Marie Carnicce

Meiling Cheng

Colman Domingo

ASSOCIATE PROFESSORS

Luis Alfaro

Takeshi Kata

(Chair of Design)

Sibyl Wickersheimer

ASSISTANT PROFESSORS

Alexandra Billings

Esther K. Chae

Ann Closs-Farley

Elizabeth Harper

Samantha C. Jones

Noel Nichols

PROFESSORS OF THEATRE PRACTICE

Philip G. Allen

(Director of Sound Design)

Brent Blair

(Director of Theatre & Social Change)

Kate Burton

Paula Cizmar

Elsbeth M. Collins

(Chair of Production & Stage Management)

Joseph Hacker

Duncan Mahoney

(Technical Director)

Kenneth Noel Mitchell

(Director of Musical Theatre)

Natsuko Ohama

Michele Shay

(Chair of Performance)

Stephanie Shroyer

David Warshofsky

(Director of MFA Acting, McKinlay Chair)

ASSOCIATE PROFESSORS OF THEATRE PRACTICE

John DeMita

Kathleen Dunn-Muzingo

Melinda C. Finberg

Laura Flanagan

ASSISTANT PROFESSORS OF THEATRE PRACTICE

Boni B. Alvarez

Bayo Akinfemi

Kirstin Eggers

Scott Faris

(Alice M. Pollitt Professor of Stage Management)

Stevie Johnson

Rena M. Heinrich

(Chair of Critical Studies & Dramatic Writing,

Chair of Literary Committee)

Dan Shaner

(Director of Professional Development)

Zachary Steel

(Director of Comedy)

Rodney To

ADJUNCT LECTURERS AND PART-TIME FACULTY

Emily Alpren, Robert Bailey, Christopher Bange, Ahmed Best, Mallory Birkrem, Danyé Brown, Tom Buderwitz, Heather Carson, Frank Catalano, Julián Juaquín Conde, Jeff Crockett, Tim Dang, Gregg T. Daniel, Debra De Liso, Shammy Dee, Amrita Dhaliwal, Gary Domasin, Kathryn Dunn, Wayne Federman, Matthew Felton, Laurie Fisher, Lena Ford, Jenny Guthrie, Mireya Hepner, MaryAnn Hu, Paul Hungerford, Nicholas Hussong, Edgar Landa, Erik Liberman, Carvens Lissaint, Anthony Lucca, Peter Marciano, Babette Markus, Kevin McCorkle, Matthew Montgomery, Patrick Murphy, Ntare Guma Mbaho Mwine, Jeremiah O'Brian, Stephanie Petagno, Kosta Potamianos, Tomm Polos, Andy Robinson, Abdul Hamid Royal, Sheri Sanders, Pablo Santiago, Gabriella Santinelli, Sim Sarna, Kenneth Sawyer, Nathan W. Scheuer, Judith Shelton, Tessa Slovis, Camille Thornton-Alson, Paul Urcioli, Stephen Zuckerman, Sabina Zúñiga Varela

Emeriti Faculty: Don Llewellyn, Eve Roberts, Andy Robinson, Eric Trules, James Wilson

BOARD OF COUNCILORS

Michele Dedeaux Engemann

Founding Chair

Joshua B. Grode

Chair

Chris Andrews

Lorrie Bartlett

Todd Black

Lauren Booth

Connie Britton

Michael Chiklis

Michael Felix

Brad Fuller

Lori Furie

Kourosh Gohar

Grant Heslov

Gary Lask

Franklin Leonard

Alexander LoCasale

Dr. Steven Nagelberg

Byron Pollitt

Rik Reppe

Dean Emily Roxworthy

Linda Bernstein Rubin

Canthy Sandrich Gelfond

Anthony Sparks

Rik Toulon

Tracy Tutor

Blair Underwood

Paula Wagner

Noelle L. Wolf

ALUMNI LEADERSHIP COUNCIL

Tomm Polos

Chair

Adrienne Visnic

Vice Chair

Taylor Allen

Adam Blumenthal

Kate Cannova

John Coffey

David Fickas

Lorena Stefania Gonzalez

Kendall Johnson

Jaclyn Kalkhurst

JP Karliak

Sean Lask

Alex LoCasale

Elizabeth O'Connell Gerberg

Mona Raffle

Michael Schwartz

Pranav Shah

John Villacorta

STAFF

ADMISSIONS & STUDENT SERVICES

Associate Dean Sergio Ramirez

Assistant Director of Admissions Ramón Valdez

Academic Advisors Aspen Cole, Sarah Oh

Office Manager Mabel Lopez

ADVANCEMENT

Associate Dean Sara Fousekis

Director of Development Kimberly Muhlbach

Director of Annual Giving & Alumni Relations Alfred Magallanes

Director of Fundraising Special Initiatives Marissa Gonzalez

Advancement Coordinator Kathy Morgan

BUSINESS AFFAIRS

Associate Dean Kalief Washington

Department Business Administrator

& Home Department Coordinator Crystal Bathrop

COMMUNICATIONS

Associate Dean Delphine Vasko

Content Marketing Manager Geoffrey Waring

Graphic Designer Christopher Komuro

Communications Assistant Faith Flippen

DEANS' OFFICE

Information Technology Director Prakash Shirke

Director of Internships & Special Programs Meghan Laughlin

Events Manager Jennifer Franco

Conservatory Coordinator & Director of the Office of Equity,

Diversity and Inclusion Chevaughan Dyer

Executive Assistant to the Dean & Vice Dean Nathalie Zuletta

Medical Clowning Program Coordinator Chae Chaput

Industry Liaisons Ally Beans, Daryl Eisenberg

PRODUCTION

Associate Production Manager Leia Crawford

Theatre Manager Michael Latimer

Assistant Technical Directors Michael Etzrodt, Donavan Martinelli

Properties Manager Hannah Burnham

Scenic Charge Artist Bessie M. Lebeda

Asst. Theatre Managers Christopher Paci, Joe Shea

Costume Shop Manager Howard Schmitt

Costume Technicians Carissa Dickerson, Charlotte Stratton

ABOUT THE SCHOOL

The USC School of Dramatic Arts fosters the talents of artist-scholars who are dramatically different—who are willing to imagine the future of the entertainment industry and bring it to life. Through an interdisciplinary, entrepreneurial education students develop the skills necessary to discover their unique voice and are exposed to diverse styles and multiple media. Students and recent alumni are supported by the School's unique Professional Development Center which offers career services and professionalization opportunities to help students establish and sustain successful careers as creators, performers and cultural innovators.

For more information, please visit dramaticarts.usc.edu.

SUPPORTERS OF DRAMATIC ARTS

The USC School of Dramatic Arts would like to recognize the generosity of the following individuals and organizations who have supported the School over the past year towards core programs such as production, professional development, scholarship, Dean's Strategic Fund and our new Drama Center. We recognize at the visionary level those donors whose tremendous generosity has reached the cumulative giving level of \$1 million+. Their extraordinary commitment has built the foundation for our continued ascent and future achievements.

VISIONARY CIRCLE

Anonymous* (4)
Dr. & Mrs. Peter Bing and the
Anna H. Bing Living Trust
Lauren & Mark Booth*
Victoire & Owsley Brown III*
George N. Burns Trust
Roger & Michele Dedeaux
Engemann*
Katherine B. Loker
Martin Massman Trust
Robert & Elizabeth Plumleigh
— *In Memory of*
Karen Plumleigh Cortney*
Alice, Teresa & Byron Pollitt

DEAN'S CIRCLE

Anonymous* (2)
The Auen Foundation
Rama Backer*
The H.N. and Frances C. Berger
Foundation*
Steve & Jerri Nagelberg*
Richard & Diane Weinberg*

PATRONS OF TRIBUTE

Anonymous*
Albert and Bessie Warner Fund
Joan Beber Grant Fund of the
Jewish Community Foundation*
The Ella Fitzgerald Charitable
Foundation
Michael & Debbie Felix*
Vida & Kourosh Gohar*
Marilou & Mark Hamill Family*
Carla & Bill Pelster*
Linda Bernstein Rubin
& Tony Rubin*

SEASON SPONSORS

Anonymous
Connie Britton
DeAnna & Michael Colglazier*
Christine & Gabriel Dassa*
The Megan & Larry Foley
Foundation
Lori & Simon Furie
Kristin & Warren Geller*

Perry C. Hoffmeister
& Hilary C. Hoffmeister*
Pamela & Mark Litvack*
LoCasale Consulting, Inc.*
Michael & Melissa Meyers*
The Polos Family
Karyn & Paul Staubi*

EXECUTIVE PRODUCERS

Adam Blumenthal*
Legendary
Alexander & Megan LoCasale*
R. Sally Watt Oxley & Howard Oxley
Danny Strong
Adrienne Visnic*

PRODUCERS

Anonymous (3)
The Bryan Family
Kate & Joe Cannova
EPIX Entertainment, LLC
Brad & Ally Fuller
The Heslov Family
Melvin & Doris Hughes
Jan & Mike MacDougal
The Phil Allen
Mentorship Scholarship
Rik Reppe

DIRECTORS

Chris & Jennifer Andrews
Lorrie A. Bartlett
Randolph & Ellen Beatty
Todd S. Black
& Ruth Graham Black
MaryLou O. Boone
John D. & Leslie Henner Burns
Family Foundation
Michael & Michelle Chiklis
The Michael S. Engl
Family Foundation
Summer & Angela Erdman
Louise Firestone and
Joseph Pizzurro,
— *In Honor of the SDA Faculty*
Kristin Fontes
Gary & Karen Lask
Christine Marie Ofiesh

Anthony Sparks, Ph.D.
& Professor Anita Dashiell-Sparks
Rik Toulon
John Villacorta
James & Leslie Visnic

PATRONS

Clara Y. Bingham
& Joe G. Finnerty III
Lynn Hunt-Gray
& Robert O. Gray Sr.
Dennis Cornell Lenahan
Kam & Joe Patton

ANGELS

Anonymous
Jonathan & Adrienne Anderle
Theodore V. Arevalo
Emanuel Bachmann Foundation
— *In Memory of*
Emanuel O. Bachmann, B.S. 1932
Yvonne M. Bogdanovich
Parvash Cheena
Scot & Wendy Claus
Els Collins
Freddie & Andrea Fenster
James Fousekis
Jennifer Glagowski
Amy Landecker & Bradley Whitford
LATIC
John C. McGinley
Scott S. Mullet & Jenelle Anne
Marsh-Mullet
Dr. Willa Olsen
Mary Reveles Pallares
Madeline Puzo
— *In Honor of Lori Fisher*
Deirdre O'Connor Quinn
& Patrick Quinn
Brian Sacca
Michael Charles Solomon
Abe & Annika Somer
Marissa Stahl
Susan Shetter
Jeff & Cathie Thermond
Drs. Kellie Yoon & Stephen Treiman
Yingping Zou & Hok Yau

*Represents multi-year pledge



We hope you will consider becoming a member. For more information about giving to the School of Dramatic Arts, please contact Sara Fousekis at 213-821-4047 or fousekis@usc.edu.



Season of Plays

Wedlock of the Gods

By Zulu Sofola

BT Sept 29-Oct 2, 2022

Nora: A Doll's House

By Stef Smith

SDT Oct 6-12, 2022

Carrie: The Musical

Music by Michael Gore

Lyrics by Dean Pitchford

Book by Lawrence D. Cohen

Based on the novel by

Stephen King

MT Oct 6-9, 2022

Into the Woods

Music and Lyrics

by Stephen Sondheim

Book by James Lapine

BT Oct 27-Nov 3, 2022

Wintertime

By Charles L. Mee

MT Oct 27-30, 2022

The Aliens

By Annie Baker

KDT Nov 10-12, 2022

The Conduct of Life

By María Irene Fornés

KDT Nov 17-19, 2022

we, the invisibles

By Susan Soon He Stanton

SDT Nov 10-20, 2022

Passage

By Christopher Chen

MT Nov 17-20, 2022

Buried Child

By Sam Shepard

SDT Jan 26-Feb 1, 2023

The Winter's Tale

By William Shakespeare

BT Feb 23-26, 2023

Urinetown

Music by Mark Hollman

Lyrics by Mark Hollmann

and Greg Kotis

Book by Greg Kotis

BT Mar 30-Apr 5, 2023

The Belle's Stratagem

By Hannah Cowley

SDT Apr 6-16, 2023

MFA Dramatic Writing Year 2 New Works Festival

Apr 6-9, 2023

MFA Dramatic Writing Year 3 New Works Festival

MT Apr 20-27, 2023

Company

Music and Lyrics

by Stephen Sondheim

Book by George Furth

BT Apr 20-26, 2023

KEY: SDT = Scene Dock Theatre / BT = Bing Theatre / MT = McClintock Theatre / KDT = Kirk Douglas Theatre



For more information about our shows, visit

← dramaticarts.usc.edu

Plays:

General \$17, USC Students/Faculty/Staff with ID \$10

Musicals:

General \$22, USC Students/Faculty/Staff with ID \$15

22/23 USC School
of Dramatic Arts