

22/23 USC School
of Dramatic Arts

Passage

By Christopher Chen
McClintock Theatre
November 17–20, 2022

USC School of Dramatic Arts

presents

Passage

By **Christopher Chen**

With

Aaliyah Brathwaite

Malika Dinan

Jack Dugoni

Sharlee Fuentes

Yannick E. Haynes

Nathaniel Hicks

Lukas Jann

Sun Jin

Zoe Lam

Amos Pai

Rory Quinn

Derek Rabin

Selene Shankle

Seeret Singh

Sofía Rodríguez-Toymil

Trevor Williams

Emma Woodward

Costume Design

Maya Channer and **Janel “JJ” Javier**

BFA Design, Sophomore

BA Theatre, Design Emphasis, Senior

Lighting Design

Lizzy Lourenco

BFA Technical Direction, Junior

Sound Design

Renata Finamore

BFA Design, Junior

Stage Manager

Reena Ye

BA Theatre, Junior

Directed by **Anita Dashiell-Sparks**

McClintock Theatre

November 17–20, 2022

CAST (In alphabetical order)



Aaliyah Brathwaite
D/Gecko
BFA, Acting for Stage, Screen
and New Media, Junior



Malika Dinan
M
BFA, Acting for Stage, Screen
and New Media, Junior



Jack Dugoni
G
BFA Acting for Stage, Screen
& New Media, Junior



Sharlee Fuentes
Q
BFA, Acting for Stage, Screen
and New Media, Junior

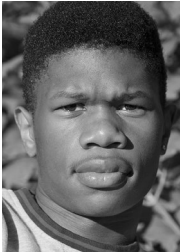

Yannick E. Haynes
B
BFA, Acting for Stage and Screen
and New Media, Junior



Nathaniel Hicks
J/Mosquito
BFA Acting for Stage, Screen
& New Media, Junior



Lukas Jann
D/Gecko
BFA Acting for Stage, Screen
& New Media, Junior



Sun Jin
Ensemble/Swing #1
(S/J/Mosquito)
BA Theatre, Acting Emphasis,
Sophomore



Zoe Lam
Ensemble
BA Theatre, Acting Emphasis,
Senior



Amos Pai
Ensemble/Swing (B/G)
BA Theatre, Acting Emphasis,
Sophomore

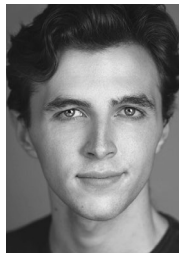

Rory Quinn
R
BFA, Acting for Stage, Screen
and New Media, Junior

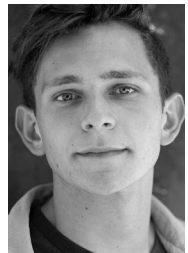

Derek Rabin
S
BFA, Acting for Stage, Screen
and New Media, Junior

CAST (continued on next page)

CAST

(continued from previous page)



Selene Shankle
Ensemble/Swing (Q/M)
BA Theatre, Acting Emphasis,
Junior



Seeret Singh
Ensemble/Swing (H/F)
BA Theatre, Acting Emphasis,
Senior



Sofía Rodríguez-Toymil
H
BFA, Acting for Stage, Screen
and New Media, Junior



Trevor Williams
Ensemble/Swing (R/D/Gecko)
BA Theatre, Acting Emphasis,
Junior



Emma Woodward
F
BFA Acting for Stage, Screen
& New Media, Junior

This performance contains a 10-minute intermission.

PLEASE NOTE

Please be advised that this production includes the description of systemic and structural power oppression and dominance, as well as suggestions of violence. This production also contains the handling, firing, and sound of a gun, sounds of war, theatrical haze and theatrical smoking.

ADDITIONAL PASSAGES PRODUCTION STAFF

Vocal/Dialect Coach **Kathy Dunn-Muzingo** | *Asst. Stage Manager* **Kaitlyn Chaidez**
Stage Management Mentor **Els Collins** | *Costume Mentor* **Samantha Jones**
Lighting Mentor **Heather Carson** | *Sound Design Mentor* **Noel Nichols**
Asst. Technical Director **Shinoo Kang** | *Technical Director Mentor* **Duncan Mahoney**
Movement Coaches **Nathan Hicks, Seeret Singh** | *Music/Vocal Coaches* **Jack Dugoni, Emma Hendricks** | *Technical Crew* **Bareq Aljuboori, Maya Ben-Harush, Akos Darnyi, KJ Dawson, Farah Hosseini, Emiko Ohta, Maya Sta. Ana, Joelle Tourneur**

Passage

NOTE FROM THE ARTISTIC TEAM

Passage written by Christopher Chen is a social experiment about human connection inspired by E. M. Forster's *A Passage to India*. The story asks and challenges both the performers and the audience to consider: Is it possible for us to develop and sustain meaningful relationships across lines of differences, beliefs, values, and ideologies?

The play confronts colonization across time, place, history, cultures, and communities represented through the citizens of Country X and Country Y. The journey calls us in to examine how systems of power and marginalization impact and affect both the oppressors and the individuals oppressed. The story invites all of us to explore acknowledging our own conscious/unconscious biases, to consider how we have attained knowledge or information about ourselves, about others, and about the world around us. An interactive experience of humanization or personalization, imagination, and transformation awaits you.

USC School of Dramatic Arts

DEAN

Emily Roxworthy

VICE DEAN

Lori Ray Fisher

ASSOCIATE DEANS

Professor of Theatre Practice

Anita Dashiell-Sparks

(Vice Chair of Performance,

George Burns Professor of Theatre)

Professor Oliver Mayer

(Director of MFA Dramatic Writing Program)

DISTINGUISHED PROFESSORS

Velina Hasu Houston

(Resident Playwright)

PROFESSORS

Sharon Marie Carnicke

Meiling Cheng

Colman Domingo

ASSOCIATE PROFESSORS

Luis Alfaro

Takeshi Kata

(Chair of Design)

Sibyl Wickersheimer

ASSISTANT PROFESSORS

Alexandra Billings

Esther K. Chae

Ann Closs-Farley

Elizabeth Harper

Samantha C. Jones

Noel Nichols

PROFESSORS OF THEATRE PRACTICE

Philip G. Allen

(Director of Sound Design)

Brent Blair

(Director of Theatre & Social Change)

Kate Burton

Paula Cizmar

Elsbeth M. Collins

(Chair of Production & Stage Management)

Joseph Hacker

Duncan Mahoney

(Technical Director)

Kenneth Noel Mitchell

(Director of Musical Theatre)

Natsuko Ohama

Michele Shay

(Chair of Performance)

Stephanie Shroyer

David Warshofsky

(Director of MFA Acting, McKinlay Chair)

ASSOCIATE PROFESSORS OF THEATRE PRACTICE

John DeMita

Kathleen Dunn-Muzingo

Melinda C. Finberg

Laura Flanagan

ASSISTANT PROFESSORS OF THEATRE PRACTICE

Boni B. Alvarez

Bayo Akinfemi

Kirstin Eggers

Scott Faris

(Alice M. Pollitt Professor of Stage Management)

Stevie Johnson

Rena M. Heinrich

(Chair of Critical Studies & Dramatic Writing,

Chair of Literary Committee)

Dan Shaner

(Director of Professional Development)

Zachary Steel

(Director of Comedy)

Rodney To

ADJUNCT LECTURERS AND PART-TIME FACULTY

Emily Alpren, Robert Bailey, Christopher Bange, Ahmed Best, Mallory Birkrem, Danyé Brown, Tom Buderwitz, Heather Carson, Frank Catalano, Julián Juaquín Conde, Jeff Crockett, Tim Dang, Gregg T. Daniel, Debra De Liso, Shammy Dee, Amrita Dhaliwal, Gary Domasin, Kathryn Dunn, Wayne Federman, Matthew Felton, Laurie Fisher, Lena Ford, Jenny Guthrie, Mireya Hepner, MaryAnn Hu, Paul Hungerford, Nicholas Hussong, Edgar Landa, Erik Liberman, Carvens Lissaint, Anthony Lucca, Peter Marciano, Babette Markus, Kevin McCorkle, Matthew Montgomery, Patrick Murphy, Ntare Guma Mbaho Mwine, Jeremiah O'Brian, Stephanie Petagno, Kosta Potamianos, Tomm Polos, Andy Robinson, Abdul Hamid Royal, Sheri Sanders, Pablo Santiago, Gabriella Santinelli, Sim Sarna, Kenneth Sawyer, Nathan W. Scheuer, Judith Shelton, Tessa Slovis, Camille Thornton-Alson, Paul Urcioli, Stephen Zuckerman, Sabina Zúñiga Varela

Emeriti Faculty: Don Llewellyn, Eve Roberts, Andy Robinson, Eric Trules, James Wilson

BOARD OF COUNCILORS

Michele Dedeaux Engemann

Founding Chair

Joshua B. Grode

Chair

Chris Andrews

Lorrie Bartlett

Todd Black

Lauren Booth

Connie Britton

Michael Chiklis

Michael Felix

Brad Fuller

Lori Furie

Kourosh Gohar

Grant Heslov

Gary Lask

Franklin Leonard

Alexander LoCasale

Dr. Steven Nagelberg

Byron Pollitt

Rik Reppe

Dean Emily Roxworthy

Linda Bernstein Rubin

Canthy Sandrich Gelfond

Anthony Sparks

Rik Toulon

Tracy Tutor

Blair Underwood

Paula Wagner

Noelle L. Wolf

ALUMNI LEADERSHIP COUNCIL

Tomm Polos

Chair

Adrienne Visnic

Vice Chair

Taylor Allen

Adam Blumenthal

Kate Cannova

John Coffey

David Fickas

Lorena Stefania Gonzalez

Kendall Johnson

Jaclyn Kalkhurst

JP Karliak

Sean Lask

Alex LoCasale

Elizabeth O'Connell Gerberg

Mona Raffle

Michael Schwartz

Pranav Shah

John Villacorta

STAFF

ADMISSIONS & STUDENT SERVICES

Associate Dean Sergio Ramirez

Assistant Director of Admissions Ramón Valdez

Academic Advisors Aspen Cole, Sarah Oh

Office Manager Mabel Lopez

ADVANCEMENT

Associate Dean Sara Fousekis

Director of Development Kimberly Muhlbach

Director of Annual Giving & Alumni Relations Alfred Magallanes

Director of Fundraising Special Initiatives Marissa Gonzalez

Advancement Coordinator Kathy Morgan

BUSINESS AFFAIRS

Associate Dean Kalief Washington

Department Business Administrator

& Home Department Coordinator Crystal Bathrop

COMMUNICATIONS

Associate Dean Delphine Vasko

Content Marketing Manager Geoffrey Waring

Graphic Designer Christopher Komuro

Communications Assistant Faith Flippen

DEANS' OFFICE

Information Technology Director Prakash Shirke

Director of Internships & Special Programs Meghan Laughlin

Events Manager Jennifer Franco

Conservatory Coordinator & Director of the Office of Equity,

Diversity and Inclusion Chevaughan Dyer

Executive Assistant to the Dean & Vice Dean Nathalie Zuletta

Medical Clowning Program Coordinator Chae Chaput

Industry Liaisons Ally Beans, Daryl Eisenberg

PRODUCTION

Associate Production Manager Leia Crawford

Theatre Manager Michael Latimer

Assistant Technical Directors Michael Etzrodt, Donavan Martinelli

Properties Manager Hannah Burnham

Scenic Charge Artist Bessie M. Lebeda

Asst. Theatre Managers Christopher Paci, Joe Shea

Costume Shop Manager Howard Schmitt

Costume Technicians Carissa Dickerson, Charlotte Stratton

ABOUT THE SCHOOL

The USC School of Dramatic Arts fosters the talents of artist-scholars who are dramatically different—who are willing to imagine the future of the entertainment industry and bring it to life. Through an interdisciplinary, entrepreneurial education students develop the skills necessary to discover their unique voice and are exposed to diverse styles and multiple media. Students and recent alumni are supported by the School's unique Professional Development Center which offers career services and professionalization opportunities to help students establish and sustain successful careers as creators, performers and cultural innovators.

For more information, please visit dramaticarts.usc.edu.

SUPPORTERS OF DRAMATIC ARTS

The USC School of Dramatic Arts would like to recognize the generosity of the following individuals and organizations who have supported the School over the past year towards core programs such as production, professional development, scholarship, Dean's Strategic Fund and our new Drama Center. We recognize at the visionary level those donors whose tremendous generosity has reached the cumulative giving level of \$1 million+. Their extraordinary commitment has built the foundation for our continued ascent and future achievements.

VISIONARY CIRCLE

Anonymous* (4)
Dr. & Mrs. Peter Bing and the
Anna H. Bing Living Trust
Lauren & Mark Booth*
Victoire & Owsley Brown III*
George N. Burns Trust
Roger & Michele Dedeaux
Engemann*
Katherine B. Loker
Martin Massman Trust
Robert & Elizabeth Plumleigh
— *In Memory of*
Karen Plumleigh Cortney*
Alice, Teresa & Byron Pollitt

DEAN'S CIRCLE

Anonymous* (2)
The Auen Foundation
Rama Backer*
The H.N. and Frances C. Berger
Foundation*
Steve & Jerri Nagelberg*
Richard & Diane Weinberg*

PATRONS OF TRIBUTE

Anonymous*
Albert and Bessie Warner Fund
Joan Beber Grant Fund of the
Jewish Community Foundation*
The Ella Fitzgerald Charitable
Foundation
Michael & Debbie Felix*
Vida & Kourosh Gohar*
Marilou & Mark Hamill Family*
Carla & Bill Pelster*
Linda Bernstein Rubin
& Tony Rubin*

SEASON SPONSORS

Anonymous
Connie Britton
DeAnna & Michael Colglazier*
Christine & Gabriel Dassa*
The Megan & Larry Foley
Foundation
Lori & Simon Furie
Kristin & Warren Geller*

Perry C. Hoffmeister
& Hilary C. Hoffmeister*
Pamela & Mark Litvack*
LoCasale Consulting, Inc.*
Michael & Melissa Meyers*
The Polos Family
Karyn & Paul Staubi*

EXECUTIVE PRODUCERS

Adam Blumenthal*
Legendary
Alexander & Megan LoCasale*
R. Sally Watt Oxley & Howard Oxley
Danny Strong
Adrienne Visnic*

PRODUCERS

Anonymous (3)
The Bryan Family
Kate & Joe Cannova
EPIX Entertainment, LLC
Brad & Ally Fuller
The Heslov Family
Melvin & Doris Hughes
Jan & Mike MacDougal
The Phil Allen
Mentorship Scholarship
Rik Reppe

DIRECTORS

Chris & Jennifer Andrews
Lorrie A. Bartlett
Randolph & Ellen Beatty
Todd S. Black
& Ruth Graham Black
MaryLou O. Boone
John D. & Leslie Henner Burns
Family Foundation
Michael & Michelle Chiklis
The Michael S. Engl
Family Foundation
Summer & Angela Erdman
Louise Firestone and
Joseph Pizzurro,
— *In Honor of the SDA Faculty*
Kristin Fontes
Gary & Karen Lask
Christine Marie Ofiesh

Anthony Sparks, Ph.D.
& Professor Anita Dashiell-Sparks
Rik Toulon
John Villacorta
James & Leslie Visnic

PATRONS

Clara Y. Bingham
& Joe G. Finnerty III
Lynn Hunt-Gray
& Robert O. Gray Sr.
Dennis Cornell Lenahan
Kam & Joe Patton

ANGELS

Anonymous
Jonathan & Adrienne Anderle
Theodore V. Arevalo
Emanuel Bachmann Foundation
— *In Memory of*
Emanuel O. Bachmann, B.S. 1932
Yvonne M. Bogdanovich
Parvash Cheena
Scot & Wendy Claus
Els Collins
Freddie & Andrea Fenster
James Fousekis
Jennifer Glagowski
Amy Landecker & Bradley Whitford
LATIC
John C. McGinley
Scott S. Mullet & Jenelle Anne
Marsh-Mullet
Dr. Willa Olsen
Mary Reveles Pallares
Madeline Puzo
— *In Honor of Lori Fisher*
Deirdre O'Connor Quinn
& Patrick Quinn
Brian Sacca
Michael Charles Solomon
Abe & Annika Somer
Marissa Stahl
Susan Shetter
Jeff & Cathie Thermond
Drs. Kellie Yoon & Stephen Treiman
Yingping Zou & Hok Yau

*Represents multi-year pledge



We hope you will consider becoming a member. For more information about giving to the School of Dramatic Arts, please contact Sara Fousekis at 213-821-4047 or fousekis@usc.edu.



Season of Plays

Wedlock of the Gods

By Zulu Sofola

BT Sept 29-Oct 2, 2022

Nora: A Doll's House

By Stef Smith

SDT Oct 6-12, 2022

Carrie: The Musical

Music by Michael Gore

Lyrics by Dean Pitchford

Book by Lawrence D. Cohen

Based on the novel by

Stephen King

MT Oct 6-9, 2022

Into the Woods

Music and Lyrics

by Stephen Sondheim

Book by James Lapine

BT Oct 27-Nov 3, 2022

Wintertime

By Charles L. Mee

MT Oct 27-30, 2022

The Aliens

By Annie Baker

KDT Nov 10-12, 2022

The Conduct of Life

By María Irene Fornés

KDT Nov 17-19, 2022

we, the invisibles

By Susan Soon He Stanton

SDT Nov 10-20, 2022

Passage

By Christopher Chen

MT Nov 17-20, 2022

Buried Child

By Sam Shepard

SDT Jan 26-Feb 1, 2023

The Winter's Tale

By William Shakespeare

BT Feb 23-26, 2023

Urinetown

Music by Mark Hollman

Lyrics by Mark Hollmann

and Greg Kotis

Book by Greg Kotis

BT Mar 30-Apr 5, 2023

The Belle's Stratagem

By Hannah Cowley

SDT Apr 6-16, 2023

MFA Dramatic Writing Year 2 New Works Festival

Apr 6-9, 2023

MFA Dramatic Writing Year 3 New Works Festival

MT Apr 20-27, 2023

Company

Music and Lyrics

by Stephen Sondheim

Book by George Furth

BT Apr 20-26, 2023

KEY: SDT = Scene Dock Theatre / BT = Bing Theatre / MT = McClintock Theatre / KDT = Kirk Douglas Theatre



For more information about our shows, visit

← dramaticarts.usc.edu

Plays:

General \$17, USC Students/Faculty/Staff with ID \$10

Musicals:

General \$22, USC Students/Faculty/Staff with ID \$15

22/23 USC School
of Dramatic Arts