

22/23 USC School  
of Dramatic Arts

# Nora: A Doll's House

**By Stef Smith**

Scene Dock Theatre

October 6–October 12, 2022

USC School of Dramatic Arts

presents

# Nora: A Doll's House

By **Stef Smith**

With

**Grace Albano**

**James Bilinsky**

**Max Bodak**

**Audrey Forman**

**Thalía Colón García**

**Samantha Gajardo**

**Kaylani Gaudart**

**Estefan Granucci**

**Kennedy Hill**

**Jennings Humphries**

**Taylor Knowles**

**Michael MacLeod**

**Skye Maulsby**

**Henry Parker-Elder**

**Zack Rocklin-Waltch**

**Thomas Rudden**

**Henry Tsai**

**Trevor VanAuken**

**Olivia Velasquez**

**Maxwell Woehrmann**

Scenic Design

**Kate Schaaf**

*BFA Design, Junior*

Costume Design

**Elle Patrick**

*BFA Design, Junior*

Lighting Design

**Jade Wolff**

*BA Theatre, Design  
Emphasis, Senior*

Sound Design

**Amelia Anello**

*BFA Sound Design, Junior*

Stage Manager

**Harrison Newton**

*BFA Stage Management, Senior*

Directed by **Stephanie Shroyer**

---

**Scene Dock Theatre**

October 6–October 12, 2022

---

**CAST** (In alphabetical order)



**Grace Albano**  
*Nora 1* (10/8 at 2:30 p.m.)  
u/s *Nora 1/2/3*  
BA Theatre, Junior



**James Bilinsky**  
*Daniel 1* (10/8 at 2:30 p.m.)  
u/s *Daniel 1/2/3*  
BA Theatre, Acting Emphasis,  
Senior



**Max Bodak**  
*Nathan 1* (10/8 at 2:30 p.m.)  
u/s *Nathan 1/2/3*  
BA Theatre, Acting Emphasis,  
Senior

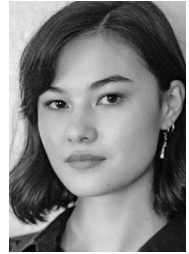

**Audrey Forman**  
*Christine 3*  
BFA Acting for Stage, Screen  
& New Media, Senior



**Thalía Colón García**  
*Nora 3*  
BFA Acting for Stage, Screen  
& New Media, Senior



**Samantha Gajardo**  
*Christine 1*  
BA Theatre, Senior



**Kaylani Gaudart**  
*Nora 1*  
BFA Acting for Stage, Screen  
& New Media, Senior

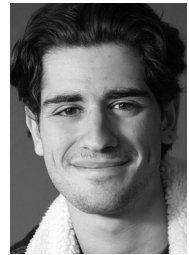

**Estefan Granucci**  
*Nathan 1*  
BFA Acting for Stage, Screen  
& New Media, Senior



**Kennedy Hill**  
*Christine 2*  
BFA Acting for Stage, Screen  
& New Media, Senior



**Jennings Humphries**  
*Daniel 2*  
BA Theatre, Senior



**Taylor Knowles**  
*Nora 2*  
BA Theatre, Senior

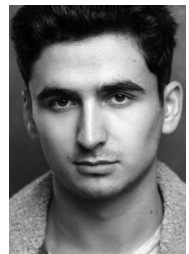

**Michael MacLeod**  
*Thomas 1*  
BFA Acting for Stage, Screen  
& New Media, Senior

**CAST** (continued on next page)

**CAST** (continued from previous page)



**Skye Maulsby**  
*Nathan 3*  
BFA Acting for Stage, Screen  
& New Media, Senior



**Henry Parker-Elder**  
*Nathan 2*  
BA Theatre, Junior

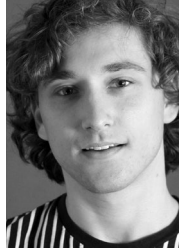

**Zack Rocklin-Waltch**  
*Daniel 1*  
BFA Acting for Stage, Screen  
& New Media, Senior



**Thomas Rudden**  
*Thomas 2*  
BA Theatre, Senior



**Henry Tsai**  
*Daniel 3*  
BA Theatre, Sophomore



**Trevor VanAuken**  
*Thomas 1 (10/8 at 2:30 p.m.)*  
*u/s Thomas 1/2/3*  
BA Theatre, Acting Emphasis,  
Senior



**Olivia Velasquez**  
*Christine 2 (10/8 at 2:30 p.m.)*  
*u/s Christine 1/2/3*  
BA Theatre, Acting Emphasis,  
Senior

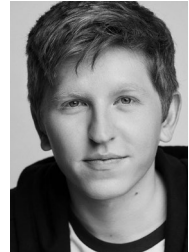

**Maxwell  
Woehrmann**  
*Thomas 3*  
Theatre Minor, Senior

---

This production is performed with a 15-minute intermission.

---

**PLEASE NOTE**

Please be advised that this production includes provocative and oppressive language, depictions of verbal and mental abuse, as well as suggestions of domestic violence, alcohol abuse and suicidal ideation.

**ADDITIONAL NORA: A DOLL'S HOUSE PRODUCTION STAFF**

*Vocal/Dialect Coach* **Laura Flanagan** | *Assistant Stage Manager* **Ben Nicholas**  
*Stage Management Mentor* **Els Collins** | *Assistant Director* **Bebe Katsenes**  
*Fight Choreographer* **Edgar Landa** | *Scenic Design Asst.* **Aarti Patel**  
*Scenic Design Mentor* **Takeshi Kata** | *Costume Design Asst.* **Juliet Black**  
*Hair and Makeup Consultant* **Gary Domasin** *Costume Mentor* **Ann Closs-Farley**  
*Asst. Lighting Designer* **Jacob Hollens** *Lighting Mentor* **Heather Carson**  
*Sound Mentor* **Noel Nichols** | *Asst. Technical Director* **Shinoo Kang**  
*Technical Director Mentor* **Duncan Mahoney** | *Technical Crew* **Luke Bucaro,**  
**Briant Chen, Ella Donnelly, Jax Fajarillo, Kiera Reinhard, Riley Skinner**

# Nora: A Doll's House

“A forest bird never wants a cage.”

—Henrik Ibsen

“Men often ask me, “Why are your female characters so paranoid?” It’s not paranoia. It’s recognition of their situation.”

—Margaret Atwood

“I described her own nature and temperament. Told how they needed a larger life for their expression. ... I pointed out that in lieu of proper channels, her emotions had overflowed into paths that dissipated them. I talked, beautifully I thought, about an art that would be born, an art that would open the way for women the likes of her. I asked her to hope, and build up an inner life against the coming of that day. ... I sang, with a strange quiver in my voice, a promise song.”

—Jean Toomer, *Cane*

“For women, then, poetry is not a luxury. It is a vital necessity of our existence. It forms the quality of the light within which we predicate our hopes and dreams toward survival and change, first made into language, then into idea, then into more tangible action.”

—Audre Lorde

“To be a poet is, most of all, to see.”

—Henrik Ibsen

# USC School of Dramatic Arts

## DEAN

Emily Roxworthy

## VICE DEAN

Lori Ray Fisher

## ASSOCIATE DEANS

Professor of Theatre Practice

Anita Dashiell-Sparks

*(Vice Chair of Performance,*

*George Burns Professor of Theatre)*

Professor Oliver Mayer

*(Director of MFA Dramatic Writing Program)*

## DISTINGUISHED PROFESSORS

Velina Hasu Houston

*(Resident Playwright)*

## PROFESSORS

Sharon Marie Carnicke

Meiling Cheng

Colman Domingo

## ASSOCIATE PROFESSORS

Luis Alfaro

Takeshi Kata

*(Chair of Design)*

Sibyl Wickersheimer

## ASSISTANT PROFESSORS

Alexandra Billings

Esther K. Chae

Ann Closs-Farley

Elizabeth Harper

Samantha C. Jones

Noel Nichols

## PROFESSORS OF THEATRE PRACTICE

Philip G. Allen

*(Director of Sound Design)*

Brent Blair

*(Director of Theatre & Social Change)*

Kate Burton

Paula Cizmar

Elsbeth M. Collins

*(Chair of Production & Stage Management)*

Joseph Hacker

Duncan Mahoney

*(Technical Director)*

Kenneth Noel Mitchell

*(Director of Musical Theatre)*

Natsuko Ohama

Michele Shay

*(Chair of Performance)*

Stephanie Shroyer

David Warshofsky

*(Director of MFA Acting, McKinlay Chair)*

## ASSOCIATE PROFESSORS OF THEATRE PRACTICE

John DeMita

Kathleen Dunn-Muzingo

Melinda C. Finberg

Laura Flanagan

## ASSISTANT PROFESSORS OF THEATRE PRACTICE

Boni B. Alvarez

Bayo Akinfemi

Kirstin Eggers

Scott Faris

*(Alice M. Pollitt Professor of Stage Management)*

Stevie Johnson

Rena M. Heinrich

*(Chair of Critical Studies & Dramatic Writing,*

*Chair of Literary Committee)*

Dan Shaner

*(Director of Professional Development)*

Zachary Steel

*(Director of Comedy)*

Rodney To

## ADJUNCT LECTURERS AND PART-TIME FACULTY

Emily Alpren, Robert Bailey, Christopher Bange, Ahmed Best, Mallory Birkrem, Danyé Brown, Tom Buderwitz, Heather Carson, Frank Catalano, Julián Juaquín Conde, Jeff Crockett, Tim Dang, Gregg T. Daniel, Debra De Liso, Shammy Dee, Amrita Dhaliwal, Gary Domasin, Kathryn Dunn, Wayne Federman, Matthew Felton, Laurie Fisher, Lena Ford, Jenny Guthrie, Mireya Hepner, MaryAnn Hu, Paul Hungerford, Nicholas Hussong, Edgar Landa, Erik Liberman, Carvens Lissaint, Anthony Lucca, Paul Marciano, Babette Markus, Kevin McCorkle, Matthew Montgomery, Patrick Murphy, Ntare Guma Mbaho Mwine, Jeremiah O'Brian, Stephanie Petagno, Kosta Potamianos, Tomm Polos, Andy Robinson, Abdul Hamid Royal, Sheri Sanders, Pablo Santiago, Gabriella Santinelli, Sim Sarna, Kenneth Sawyer, Nathan W. Scheuer, Judith Shelton, Tessa Slovis, Camille Thornton-Alson, Paul Urcioli, Stephen Zuckerman, Sabina Zuniga Varela

**Emeriti Faculty:** Don Llewellyn, Eve Roberts, Andy Robinson, Eric Trules, James Wilson

## BOARD OF COUNCILORS

Michele Dedeaux Engemann

*Founding Chair*

Joshua B. Grode

*Chair*

Chris Andrews

Lorrie Bartlett

Todd Black

Lauren Booth

Connie Britton

Michael Chiklis

Megan Colligan

Michael Felix

Brad Fuller

Lori Furie

Kourosh Gohar

Grant Heslov

Gary Lask

Franklin Leonard

Alexander LoCasale

Dr. Steven Nagelberg

Byron Pollitt

Rik Reppe

Dean Emily Roxworthy

Linda Bernstein Rubin

Canthy Sandrich Gelfond

Anthony Sparks

Rik Toulon

Tracy Tutor

Blair Underwood

Paula Wagner

Noelle L. Wolf

## ALUMNI LEADERSHIP COUNCIL

Tomm Polos

*Chair*

Adrienne Visnic

*Vice Chair*

Taylor Allen

Adam Blumenthal

Kate Cannova

John Coffey

David Fickas

Lorena Estefania Gonzalez

Kendall Johnson

Jaclyn Kalkhurst

JP Karliak

Sean Lask

Alex LoCasale

Elizabeth O'Connell Gerberg

Mona Raffle

Michael Schwartz

Pranav Shah

John Villacorta

## STAFF

### ADMISSIONS & STUDENT SERVICES

*Associate Dean Sergio Ramirez*

*Assistant Director of Admissions Ramón Valdez*

*Academic Advisors Aspen Cole, Sarah Oh*

*Office Manager Mabel Lopez*

### ADVANCEMENT

*Associate Dean Sara Fousekis*

*Director of Development Kimberly Muhlbach*

*Director of Annual Giving & Alumni Relations Alfred Magallanes*

*Director of Fundraising Special Initiatives Marissa Gonzalez*

*Advancement Coordinator Kathy Morgan*

### BUSINESS AFFAIRS

*Associate Dean Kalief Washington*

*Department Business Administrator*

*& Home Department Coordinator Crystal Bathrop*

### COMMUNICATIONS

*Associate Dean Delphine Vasko*

*Content Marketing Manager Geoffrey Waring*

*Graphic Designer Christopher Komuro*

*Communications Assistant Faith Flippen*

### DEANS' OFFICE

*Information Technology Director Prakash Shirke*

*Director of Internships & Special Programs Meghan Laughlin*

*Events Manager Jennifer Franco*

*Conservatory Coordinator & Director of the Office of Equity,*

*Diversity and Inclusion Chevaughan Dyer*

*Executive Assistant to the Dean & Vice Dean Nathalie Zuletta*

*Medical Clowning Program Coordinator Chae Chaput*

*Industry Liaisons Ally Beans, Daryl Eisenberg*

### PRODUCTION

*Associate Production Manager Leia Crawford*

*Theatre Manager Michael Latimer*

*Assistant Technical Directors Michael Etzrodt, Donavan Martinelli*

*Properties Manager Hannah Burnham*

*Scenic Charge Artist Bessie M. Lebeda*

*Asst. Theatre Managers Christopher Paci, Joe Shea*

*Costume Shop Manager Howard Schmitt*

*Costume Technicians Carissa Dickerson, Charlotte Stratton*

## ABOUT THE SCHOOL

The USC School of Dramatic Arts fosters the talents of artist-scholars who are dramatically different—who are willing to imagine the future of the entertainment industry and bring it to life. Through an interdisciplinary, entrepreneurial education students develop the skills necessary to discover their unique voice and are exposed to diverse styles and multiple media. Students and recent alumni are supported by the School's unique Professional Development Center which offers career services and professionalization opportunities to help students establish and sustain successful careers as creators, performers and cultural innovators.

For more information, please visit [dramaticarts.usc.edu](http://dramaticarts.usc.edu).

## SUPPORTERS OF DRAMATIC ARTS

The USC School of Dramatic Arts would like to recognize the generosity of the following individuals and organizations who have supported the School over the past year towards core programs such as production, professional development, scholarship, Dean's Strategic Fund and our new Drama Center. We recognize at the visionary level those donors whose tremendous generosity has reached the cumulative giving level of \$1 million+. Their extraordinary commitment has built the foundation for our continued ascent and future achievements.

### VISIONARY CIRCLE

Anonymous\* (4)  
Dr. & Mrs. Peter Bing and the  
Anna H. Bing Living Trust  
Lauren & Mark Booth\*  
Victoire & Owsley Brown III\*  
George N. Burns Trust  
Roger & Michele Dedeaux  
Engemann\*  
Katherine B. Loker  
Martin Massman Trust  
Robert & Elizabeth Plumleigh  
— *In Memory of*  
Karen Plumleigh Cortney\*  
Alice, Teresa & Byron Pollitt

### DEAN'S CIRCLE

Anonymous\* (2)  
The Auen Foundation  
Rama Backer\*  
The H.N. and Frances C. Berger  
Foundation\*  
Steve & Jerri Nagelberg\*  
Richard & Diane Weinberg\*

### PATRONS OF TRIBUTE

Anonymous\*  
Albert and Bessie Warner Fund  
Joan Beber Grant Fund of the  
Jewish Community Foundation\*  
The Ella Fitzgerald Charitable  
Foundation  
Michael & Debbie Felix\*  
Vida & Kourosh Gohar\*  
Marilou & Mark Hamill Family\*  
Carla & Bill Pelster\*  
Linda Bernstein Rubin  
& Tony Rubin\*

### SEASON SPONSORS

Anonymous  
Connie Britton  
DeAnna & Michael Colglazier\*  
Christine & Gabriel Dassa\*  
The Megan & Larry Foley  
Foundation  
Lori & Simon Furie  
Kristin & Warren Geller\*  
Perry C. Hoffmeister  
& Hilary C. Hoffmeister\*

Pamela & Mark Litvack\*  
LoCasale Consulting, Inc.\*  
Michael & Melissa Meyers\*  
The Polos Family  
Karyn & Paul Staubi\*

### EXECUTIVE PRODUCERS

Adam Blumenthal\*  
Legendary  
Alexander & Megan LoCasale\*  
R. Sally Watt Oxley & Howard Oxley  
Danny Strong  
Adrienne Visnic\*

### PRODUCERS

Anonymous (3)  
The Bryan Family  
Kate & Joe Cannova  
EPIX Entertainment, LLC  
Brad & Ally Fuller  
Melvin & Doris Hughes  
Kam & Joe Patton  
The Phil Allen  
Mentorship Scholarship  
Rik Reppe

### DIRECTORS

Chris & Jennifer Andrews  
Lorrie A. Bartlett  
Randolph & Ellen Beatty  
Todd S. Black  
& Ruth Graham Black  
MaryLou O. Boone  
John D. & Leslie Henner Burns  
Family Foundation  
Michael & Michelle Chiklis  
The Michael S. Engl  
Family Foundation  
Summer & Angela Erdman  
Kristin Fontes  
The Heslov Family  
Gary & Karen Lask  
Jan & Mike MacDougal  
Christine Marie Ofiesh  
Anthony Sparks, Ph.D.  
& Professor Anita Dashiell-Sparks  
Rik Toulon  
John Villacorta  
James & Leslie Visnic

### PATRONS

Clara Y. Bingham  
& Joe G. Finnerty III  
Lynn Hunt-Gray  
& Robert O. Gray Sr.  
Dennis Cornell Lenahan

### ANGELS

Anonymous  
Jonathan & Adrienne Anderle  
Emanuel Bachmann Foundation  
— In Memory of  
Emanuel O. Bachmann, B.S. 1932  
Yvonne M. Bogdanovich  
Parvesh Cheena  
Scot & Wendy Claus  
Els Collins  
Freddie & Andrea Fenster  
James Fousekis  
Jenifer Glagowski  
Amy Landecker & Bradley Whitford  
LATIC  
John C. McGinley  
Scott S. Mullet & Jenelle Anne  
Marsh-Mullet  
Dr. Willa Olsen  
Mary Reveles Pallares  
Madeline Puzo  
— *In Honor of Lori Fisher*  
Deirdre O'Connor Quinn  
& Patrick Quinn  
Brian Sacca  
Michael Charles Solomon  
Abe & Annika Somer  
Marissa Stahl  
Susan Shetter  
Jeff & Cathie Thermond  
Drs. Kellie Yoon & Stephen Treiman  
Yingping Zou & Hok Yau

\*Represents multi-year pledge



We hope you will consider becoming a member. For more information about giving to the School of Dramatic Arts, please contact Sara Fousekis at 213-821-4047 or [fousekis@usc.edu](mailto:fousekis@usc.edu).





Season of Plays

## Wedlock of the Gods

By Zulu Sofola

BT Sept 29-Oct 2, 2022

## Nora: A Doll's House

By Stef Smith

SDT Oct 6-12, 2022

## Carrie: The Musical

Music by Michael Gore

Lyrics by Dean Pitchford

Book by Lawrence D. Cohen

Based on the novel by

Stephen King

MT Oct 6-9, 2022

## Into the Woods

Music and Lyrics

by Stephen Sondheim

Book by James Lapine

BT Oct 27-Nov 3, 2022

## Wintertime

By Charles L. Mee

MT Oct 27-30, 2022

## The Aliens

By Annie Baker

KDT Nov 10-12, 2022

## The Conduct of Life

By María Irene Fornés

KDT Nov 17-19, 2022

## we, the invisibles

By Susan Soon He Stanton

SDT Nov 10-20, 2022

## Passage

By Christopher Chen

MT Nov 17-20, 2022

## Buried Child

By Sam Shepard

SDT Jan 26-30, 2023

## The Winter's Tale

By William Shakespeare

BT Feb 23-26, 2023

## Urinetown

Music by Mark Hollman

Lyrics by Mark Hollmann

and Greg Kotis

Book by Greg Kotis

BT Mar 30-Apr 5, 2023

## The Belle's Stratagem

By Hannah Cowley

SDT Apr 6-9, 2023

## MFA Dramatic Writing Year 2 New Works Festival

Apr 6-9, 2023

## MFA Dramatic Writing Year 3 New Works Festival

MT Apr 20-27, 2023

## Company

Music and Lyrics

by Stephen Sondheim

Book by George Furth

BT Apr 20-26, 2023

KEY: SDT = Scene Dock Theatre / BT = Bing Theatre / MT = McClintock Theatre / KDT = Kirk Douglas Theatre



For more information about our shows, visit

← [dramaticarts.usc.edu](http://dramaticarts.usc.edu)

Plays:

General \$17, USC Students/Faculty/Staff with ID \$10

Musicals:

General \$22, USC Students/Faculty/Staff with ID \$15

22/23 USC School  
of Dramatic Arts