

22/23 USC School
of Dramatic Arts

Carrie: The Musical

Music by Michael Gore

Lyrics by Dean Pitchford

Book by Lawrence D. Cohen

Based on the novel by Stephen King

McClintock Theatre

October 6–October 9, 2022

USC School of Dramatic Arts

presents

Carrie: The Musical

Music by **Michael Gore**

Lyrics by **Dean Pitchford**

Book by **Lawrence D. Cohen**

Based on the novel by **Stephen King**

With

Amanda Angeles

Colin Frothingham

Roy Gantz

Sydney Goldstein

Berri Harris

Jordyn Holt

Zoe Hosley

Princess Isis Lang

Ben Larson

Patrick McCormick

Ava Noble

Mackenzie O'Coyne

Senwin Pareja

Emily Pember

Maya Reyna

Jordan Rice

Claire Tablizo

Sander Tancredi

Scenic Design

Dominique Jakowec

BA Theatre, Design Emphasis Senior

Costume Design

Julianne Pagayon

BA Theatre, Design Emphasis, Senior

Lighting Design

Martha Carter

Sound Design

Jane McKeever

Stage Manager

Lexey Glouberman

BFA Stage Management, Sophomore

Musical Direction by **Billy Thompson**

Choreography by **Kitty McNamee**

Directed by **Kari Hayter**

McClintock Theatre

October 6–October 9, 2022

CARRIE: THE MUSICAL is presented by arrangement with Concord Theatricals.
www.concordtheatricals.com

CAST (In alphabetical order)



Amanda Angeles
Carrie White
BFA in Musical Theatre, Junior



Colin Frothingham
Tommy Ross
BFA in Musical Theatre, Junior



Roy Gantz
Freddy
Theatre Minor, Sophomore



Sydney Goldstein
Helen
Swing: Sue
BFA in Musical Theatre, Junior



Berri Harris
Margaret White
BFA in Musical Theatre, Junior



Jordyn Holt
Jan
Swing: Carrie
BFA in Musical Theatre, Junior



Zoe Hosley
Frieda
Swing: Chris
BFA in Musical Theatre, Junior



Princess Isis Lang
Chris Hargensen
BFA in Musical Theatre, Junior



Ben Larson
Mr. Stephens
BA Theatre, Acting Emphasis,
Junior



Patrick McCormick
Billy Nolan
BFA in Musical Theatre, Junior



Ava Noble
Female Ensemble
Dance Captain/
Swing: Female Kids
BFA Dance, Musical Theatre
Minor, Senior



Mackenzie O'Coynne
Miss Gardner
BFA in Musical Theatre, Junior

CAST (continued on next page)

CAST (continued from previous page)



Senwin Pareja
Male Ensemble
Swing: Male Kids
Theatre Minor, Junior



Emily Pember
Sue Snell
BFA in Musical Theatre, Junior



Maya Reyna
Female Ensemble
Swing: Margaret/Gardner
BA Theatre, Acting Emphasis,
Junior

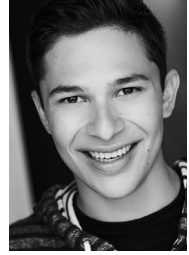

Jordan Rice
George
Swing: Billy/Mr. Stephens
BA Theatre, Acting Emphasis,
Junior



Claire Tablizo
Norma
BFA in Musical Theatre, Junior



Sander Tancredi
Stokes
Swing: Tommy
BA Theatre, Senior

This production is performed with a 15-minute intermission.

PLEASE NOTE

Please be advised that this production includes depictions of bullying, violence, destruction, verbal and mental abuse, and suggestive depictions of blood. This production also contains the use of theatrical haze.

ADDITIONAL CARRIE: THE MUSICAL PRODUCTION STAFF

*Musicians: **Billy Thompson**, Piano/Conductor/Accompanist; **Stephen Green**, Cello.*
*Contracting of Musicians **Tanikawa Artists Management** | *Vocal/Dialect Coach*
Kathleen Dunn-Muzingo | *Asst. Director/Dramaturg* **Greta Donnelly**
Asst. Stage Manager **Talia Sinder** | *Stage Management Mentor* **Scott Faris**
Scenic Design Mentor **Sibyl Wickersheimer** | *Asst. Costume Designer* **Imogen Jeffords**
Costume Design Mentor **Samantha Jones** | *Technical Crew* **Soph Cimmino,**
Fernando Gonzalez, Jensen Hunting, Ryan Kolderup, Emily Marquez,
Sydney Ochoa, Madison Olea, Lauren Sosa, Lena Torluemke*

MUSICAL NUMBERS

Act 1

In

Carrie

Open Your Heart

And Eve Was Weak

The World According to Chris

Evening Prayers

Dreamer in Disguise

Once You See

Unsuspecting Hearts

Do Me A Favor

I Remember How

Those Boys Could Dance

—

Act 2

A Night We'll Never Forget

You Shine

Why Not Me?

Stay Here Instead

When There's No One

Prom Arrival

Unsuspecting Hearts (Reprise)

Dreamer in Disguise (Reprise)

Prom Climax

Alma Mater

The Destruction

Carrie (Reprise)

Epilogue

NOTE FROM THE ARTISTIC TEAM

***Carrie: the Musical* was first developed in 1988**

and continued to develop with the off-Broadway premiere in 2012. The show was based on the 1974 Stephen King novel, which had been adapted into the 1976 film *Carrie*. Forty-eight years later, the story of *Carrie* is still incredibly relevant. As a society today, it is impossible to escape the lure of social media and its powerful influence on our self-image, self-worth, and what we believe to be true about ourselves and others. Social media can be one of the strongest contributors in determining where we might “fit in” and find acceptance, just as *Carrie* struggles to fit into her social environment at school.

The musical asks the question: What does it cost to be kind? How can we reevaluate a system of judgment that can be harmful or dangerous to all of us?

In our production set in 2022, we explore this question through *Carrie's* perspective with the hope of creating more awareness about living in a society that can choose kindness over the harm which can come from social media—a reality that can be willfully ignorant or hurtful to those around us.

USC School of Dramatic Arts

DEAN

Emily Roxworthy

VICE DEAN

Lori Ray Fisher

ASSOCIATE DEANS

Professor of Theatre Practice

Anita Dashiell-Sparks

(Vice Chair of Performance,

George Burns Professor of Theatre)

Professor Oliver Mayer

(Director of MFA Dramatic Writing Program)

DISTINGUISHED PROFESSORS

Velina Hasu Houston

(Resident Playwright)

PROFESSORS

Sharon Marie Carnicke

Meiling Cheng

Colman Domingo

ASSOCIATE PROFESSORS

Luis Alfaro

Takeshi Kata

(Chair of Design)

Sibyl Wickersheimer

ASSISTANT PROFESSORS

Alexandra Billings

Esther K. Chae

Ann Closs-Farley

Elizabeth Harper

Samantha C. Jones

Noel Nichols

PROFESSORS OF THEATRE PRACTICE

Philip G. Allen

(Director of Sound Design)

Brent Blair

(Director of Theatre & Social Change)

Kate Burton

Paula Cizmar

Elsbeth M. Collins

(Chair of Production & Stage Management)

Joseph Hacker

Duncan Mahoney

(Technical Director)

Kenneth Noel Mitchell

(Director of Musical Theatre)

Natsuko Ohama

Michele Shay

(Chair of Performance)

Stephanie Shroyer

David Warshofsky

(Director of MFA Acting, McKinlay Chair)

ASSOCIATE PROFESSORS OF THEATRE PRACTICE

John DeMita

Kathleen Dunn-Muzingo

Melinda C. Finberg

Laura Flanagan

ASSISTANT PROFESSORS OF THEATRE PRACTICE

Boni B. Alvarez

Bayo Akinfemi

Kirstin Eggers

Scott Faris

(Alice M. Pollitt Professor of Stage Management)

Stevie Johnson

Rena M. Heinrich

(Chair of Critical Studies & Dramatic Writing,

Chair of Literary Committee)

Dan Shaner

(Director of Professional Development)

Zachary Steel

(Director of Comedy)

Rodney To

ADJUNCT LECTURERS AND PART-TIME FACULTY

Emily Alpren, Robert Bailey, Christopher Bange, Ahmed Best, Mallory Birkrem, Danyé Brown, Tom Buderwitz, Heather Carson, Frank Catalano, Julián Juaquín Conde, Jeff Crockett, Tim Dang, Gregg T. Daniel, Debra De Liso, Shammy Dee, Amrita Dhaliwal, Gary Domasin, Kathryn Dunn, Wayne Federman, Matthew Felton, Laurie Fisher, Lena Ford, Jenny Guthrie, Mireya Hepner, MaryAnn Hu, Paul Hungerford, Nicholas Hussong, Edgar Landa, Erik Liberman, Carvens Lissaint, Anthony Lucca, Paul Marciano, Babette Markus, Kevin McCorkle, Matthew Montgomery, Patrick Murphy, Ntare Guma Mbaho Mwine, Jeremiah O'Brian, Stephanie Petagno, Kosta Potamianos, Tomm Polos, Andy Robinson, Abdul Hamid Royal, Sheri Sanders, Pablo Santiago, Gabriella Santinelli, Sim Sarna, Kenneth Sawyer, Nathan W. Scheuer, Judith Shelton, Tessa Slovis, Camille Thornton-Alson, Paul Urcioli, Stephen Zuckerman, Sabina Zuniga Varela

Emeriti Faculty: Don Llewellyn, Eve Roberts, Andy Robinson, Eric Trules, James Wilson

BOARD OF COUNCILORS

Michele Dedeaux Engemann

Founding Chair

Joshua B. Grode

Chair

Chris Andrews

Lorrie Bartlett

Todd Black

Lauren Booth

Connie Britton

Michael Chiklis

Megan Colligan

Michael Felix

Brad Fuller

Lori Furie

Kourosh Gohar

Grant Heslov

Gary Lask

Franklin Leonard

Alexander LoCasale

Dr. Steven Nagelberg

Byron Pollitt

Rik Reppe

Dean Emily Roxworthy

Linda Bernstein Rubin

Canthy Sandrich Gelfond

Anthony Sparks

Rik Toulon

Tracy Tutor

Blair Underwood

Paula Wagner

Noelle L. Wolf

ALUMNI LEADERSHIP COUNCIL

Tomm Polos

Chair

Adrienne Visnic

Vice Chair

Taylor Allen

Adam Blumenthal

Kate Cannova

John Coffey

David Fickas

Lorena Estefania Gonzalez

Kendall Johnson

Jaclyn Kalkhurst

JP Karliak

Sean Lask

Alex LoCasale

Elizabeth O'Connell Gerberg

Mona Raffle

Michael Schwartz

Pranav Shah

John Villacorta

STAFF

ADMISSIONS & STUDENT SERVICES

Associate Dean Sergio Ramirez

Assistant Director of Admissions Ramón Valdez

Academic Advisors Aspen Cole, Sarah Oh

Office Manager Mabel Lopez

ADVANCEMENT

Associate Dean Sara Fousekis

Director of Development Kimberly Muhlbach

Director of Annual Giving & Alumni Relations Alfred Magallanes

Director of Fundraising Special Initiatives Marissa Gonzalez

Advancement Coordinator Kathy Morgan

BUSINESS AFFAIRS

Associate Dean Kalief Washington

Department Business Administrator

& Home Department Coordinator Crystal Bathrop

COMMUNICATIONS

Associate Dean Delphine Vasko

Content Marketing Manager Geoffrey Waring

Graphic Designer Christopher Komuro

Communications Assistant Faith Flippen

DEANS' OFFICE

Information Technology Director Prakash Shirke

Director of Internships & Special Programs Meghan Laughlin

Events Manager Jennifer Franco

Conservatory Coordinator & Director of the Office of Equity,

Diversity and Inclusion Chevaughan Dyer

Executive Assistant to the Dean & Vice Dean Nathalie Zuletta

Medical Clowning Program Coordinator Chae Chaput

Industry Liaisons Ally Beans, Daryl Eisenberg

PRODUCTION

Associate Production Manager Leia Crawford

Theatre Manager Michael Latimer

Assistant Technical Directors Michael Etzrodt, Donavan Martinelli

Properties Manager Hannah Burnham

Scenic Charge Artist Bessie M. Lebeda

Asst. Theatre Managers Christopher Paci, Joe Shea

Costume Shop Manager Howard Schmitt

Costume Technicians Carissa Dickerson, Charlotte Stratton

ABOUT THE SCHOOL

The USC School of Dramatic Arts fosters the talents of artist-scholars who are dramatically different—who are willing to imagine the future of the entertainment industry and bring it to life. Through an interdisciplinary, entrepreneurial education students develop the skills necessary to discover their unique voice and are exposed to diverse styles and multiple media. Students and recent alumni are supported by the School's unique Professional Development Center which offers career services and professionalization opportunities to help students establish and sustain successful careers as creators, performers and cultural innovators.

For more information, please visit dramaticarts.usc.edu.

SUPPORTERS OF DRAMATIC ARTS

The USC School of Dramatic Arts would like to recognize the generosity of the following individuals and organizations who have supported the School over the past year towards core programs such as production, professional development, scholarship, Dean's Strategic Fund and our new Drama Center. We recognize at the visionary level those donors whose tremendous generosity has reached the cumulative giving level of \$1 million+. Their extraordinary commitment has built the foundation for our continued ascent and future achievements.

VISIONARY CIRCLE

Anonymous* (4)
Dr. & Mrs. Peter Bing and the
Anna H. Bing Living Trust
Lauren & Mark Booth*
Victoire & Owsley Brown III*
George N. Burns Trust
Roger & Michele Dedeaux
Engemann*
Katherine B. Loker
Martin Massman Trust
Robert & Elizabeth Plumleigh
— *In Memory of*
Karen Plumleigh Cortney*
Alice, Teresa & Byron Pollitt

DEAN'S CIRCLE

Anonymous* (2)
The Auen Foundation
Rama Backer*
The H.N. and Frances C. Berger
Foundation*
Steve & Jerri Nagelberg*
Richard & Diane Weinberg*

PATRONS OF TRIBUTE

Anonymous*
Albert and Bessie Warner Fund
Joan Beber Grant Fund of the
Jewish Community Foundation*
The Ella Fitzgerald Charitable
Foundation
Michael & Debbie Felix*
Vida & Kourosh Gohar*
Marilou & Mark Hamill Family*
Carla & Bill Pelster*
Linda Bernstein Rubin
& Tony Rubin*

SEASON SPONSORS

Anonymous
Connie Britton
DeAnna & Michael Colglazier*
Christine & Gabriel Dassa*
The Megan & Larry Foley
Foundation
Lori & Simon Furie
Kristin & Warren Geller*
Perry C. Hoffmeister
& Hilary C. Hoffmeister*

Pamela & Mark Litvack*
LoCasale Consulting, Inc.*
Michael & Melissa Meyers*
The Polos Family
Karyn & Paul Staubi*

EXECUTIVE PRODUCERS

Adam Blumenthal*
Legendary
Alexander & Megan LoCasale*
R. Sally Watt Oxley & Howard Oxley
Danny Strong
Adrienne Visnic*

PRODUCERS

Anonymous (3)
The Bryan Family
Kate & Joe Cannova
EPIX Entertainment, LLC
Brad & Ally Fuller
Melvin & Doris Hughes
Kam & Joe Patton
The Phil Allen
Mentorship Scholarship
Rik Reppe

DIRECTORS

Chris & Jennifer Andrews
Lorrie A. Bartlett
Randolph & Ellen Beatty
Todd S. Black
& Ruth Graham Black
MaryLou O. Boone
John D. & Leslie Henner Burns
Family Foundation
Michael & Michelle Chiklis
The Michael S. Engl
Family Foundation
Summer & Angela Erdman
Kristin Fontes
The Heslov Family
Gary & Karen Lask
Jan & Mike MacDougal
Christine Marie Ofiesh
Anthony Sparks, Ph.D.
& Professor Anita Dashiell-Sparks
Rik Toulon
John Villacorta
James & Leslie Visnic

PATRONS

Clara Y. Bingham
& Joe G. Finnerty III
Lynn Hunt-Gray
& Robert O. Gray Sr.
Dennis Cornell Lenahan

ANGELS

Anonymous
Jonathan & Adrienne Anderle
Emanuel Bachmann Foundation
— In Memory of
Emanuel O. Bachmann, B.S. 1932
Yvonne M. Bogdanovich
Parvesh Cheena
Scot & Wendy Claus
Els Collins
Freddie & Andrea Fenster
James Fousekis
Jenifer Glagowski
Amy Landecker & Bradley Whitford
LATIC
John C. McGinley
Scott S. Mullet & Jenelle Anne
Marsh-Mullet
Dr. Willa Olsen
Mary Reveles Pallares
Madeline Puzo
— *In Honor of Lori Fisher*
Deirdre O'Connor Quinn
& Patrick Quinn
Brian Sacca
Michael Charles Solomon
Abe & Annika Somer
Marissa Stahl
Susan Shetter
Jeff & Cathie Thermond
Drs. Kellie Yoon & Stephen Treiman
Yingping Zou & Hok Yau

*Represents multi-year pledge



We hope you will consider becoming a member. For more information about giving to the School of Dramatic Arts, please contact Sara Fousekis at 213-821-4047 or fousekis@usc.edu.



Season of Plays

SDA 22/23

Wedlock of the Gods

By Zulu Sofola
BT Sept 29-Oct 2, 2022

Nora: A Doll's House

By Stef Smith
SDT Oct 6-12, 2022

Carrie: The Musical

Music by Michael Gore
Lyrics by Dean Pitchford
Book by Lawrence D. Cohen
Based on the novel by
Stephen King
MT Oct 6-9, 2022

Into the Woods

Music and Lyrics
by Stephen Sondheim
Book by James Lapine
BT Oct 27-Nov 3, 2022

Wintertime

By Charles L. Mee
MT Oct 27-30, 2022

The Aliens

By Annie Baker
KDT Nov 10-12, 2022

The Conduct of Life

By María Irene Fornés
KDT Nov 17-19, 2022

we, the invisibles

By Susan Soon He Stanton
SDT Nov 10-20, 2022

Passage

By Christopher Chen
MT Nov 17-20, 2022

Buried Child

By Sam Shepard
SDT Jan 26-30, 2023

The Winter's Tale

By William Shakespeare
BT Feb 23-26, 2023

Urinetown

Music by Mark Hollman
Lyrics by Mark Hollmann
and Greg Kotis
Book by Greg Kotis
BT Mar 30-Apr 5, 2023

The Belle's Stratagem

By Hannah Cowley
SDT Apr 6-9, 2023

MFA Dramatic
Writing Year 2
New Works Festival
Apr 6-9, 2023

MFA Dramatic
Writing Year 3
New Works Festival
MT Apr 20-27, 2023

Company

Music and Lyrics
by Stephen Sondheim
Book by George Furth
BT Apr 20-26, 2023

KEY: SDT = Scene Dock Theatre / BT = Bing Theatre / MT = McClintock Theatre / KDT = Kirk Douglas Theatre



For more information about our shows, visit

← dramaticarts.usc.edu

Plays:
General \$17, USC Students/Faculty/Staff with ID \$10
Musicals:
General \$22, USC Students/Faculty/Staff with ID \$15

22/23 USC School
of Dramatic Arts