

THE USC SCHOOL OF THEATRE  
presents

THE MOST WONDERFUL  
PHENOMENON OF NATURE

# VENUS

BY SUZAN-LORI PARKS

DIRECTED BY

ANITA DASHIELL-SPARKS

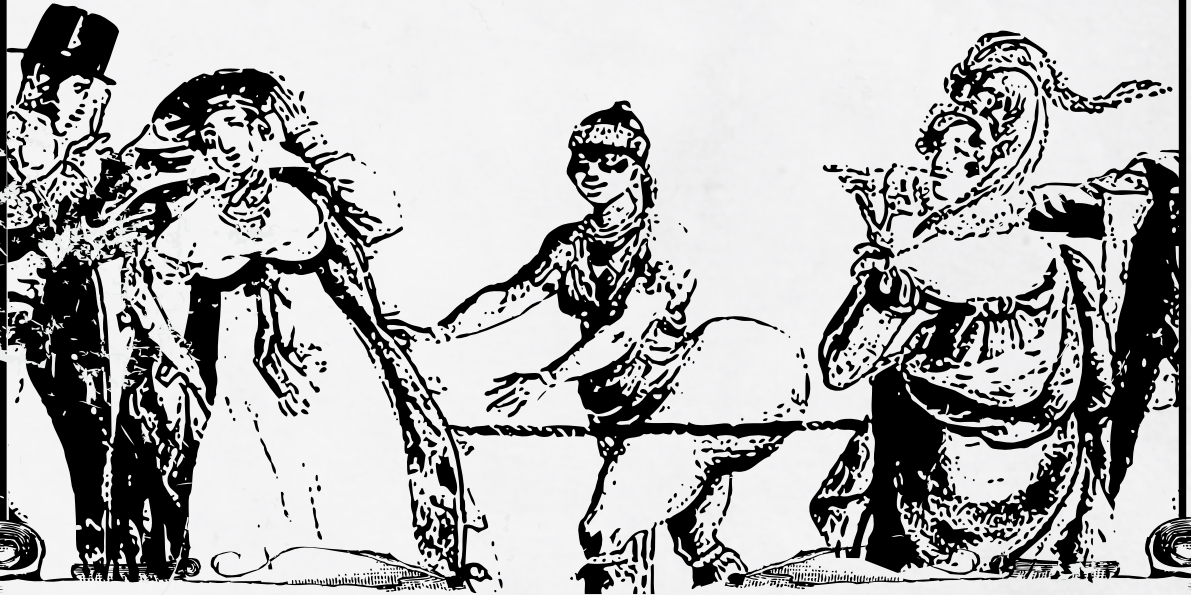

OCTOBER 7-10, 2010  
BING THEATRE

# FALL 2010 SCHEDULE

## RABBIT HOLE

By David Lindsay-Abaire  
Directed by Robert Bailey  
Sept. 30 – Oct. 3 / Scene Dock Theatre

## DRACULA

By Mac Wellman  
Directed by Paul Backer  
Sept. 30 – Oct. 3 / McClintock Theatre

## VENUS

By Suzan-Lori Parks  
Directed by Anita Dashiell-Sparks  
Oct. 7 – 10 / Bing Theatre

## BE AGGRESSIVE

By Annie Weisman  
Directed by Jon Lawrence Rivera  
Oct. 14 – 17 / Scene Dock Theatre

## IS HE DEAD?

By Mark Twain  
Adapted by David Ives  
Directed by Michael Keenan  
Oct. 21 – 24 / McClintock Theatre

## THE COLORED MUSEUM

By George C. Wolfe  
Directed by Gregg T. Daniel  
Oct. 28 – 31 / Scene Dock Theatre

## TOO CLEVER BY HALF

By Alexander Ostrovsky  
Directed by Brian Parsons  
Nov. 4 – 7 / Bing Theatre

## CABARET

Music by John Kander  
Lyrics by Fred Ebb  
Book by Joe Masteroff  
Directed by L. Zane  
Nov. 18 – 21 / Scene Dock Theatre

Fall Dance Concert:  
**AROUND THE WORLD  
IN 80 MINUTES\***  
Directed by Rafael Garcia  
Dec. 2 & 3 / Bing Theatre



## Ticket Information

### SHOWTIMES

(except where noted otherwise)  
Thursday & Friday at 7pm • Saturday at 2:30 & 8pm • Sunday at 2:30pm  
\*Thursday & Friday at 7pm

### TICKET PRICES

General Admission \$10 • Seniors or USC Faculty/Staff with ID \$8 • USC Students with ID \$5



For tickets and information: [www.usc.edu/spectrum](http://www.usc.edu/spectrum) • [arts@usc.edu](mailto:arts@usc.edu) • 213-740-2167

**THE USC SCHOOL OF THEATRE**

presents

# V E N U S

By Suzan-Lori Parks

with

Kyle Gundlach • Lisa Hori-Garcia • Arthur Keng • Shirley Norman

Joe Orrach • Pete Ploszek • Curtis Scott • Evan Lewis Smith

Lindsay Weisberg • Kate Williams • David Zurak

SCENIC DESIGN  
Kate Thomas

COSTUME DESIGN  
Ellen Choi

LIGHTING DESIGN  
Erin Anderson

SOUND DESIGN  
Drew Yerys

STAGE MANAGER  
Kelly Ridder

DIRECTED BY  
Anita Dashiell-Sparks

**October 7 – 10, 2010**

**Bing Theatre**

Produced by special arrangement with Theatre Communications Group.

**The USC School of Theatre dedicates this production to the late  
Suzanne Grossmann (1937 – 2010), wife of former Dean Robert Scales.**

## **CAST OF CHARACTERS**

(In Order of Speaking)

The Negro Resurrectionist .....	Curtis Scott
The Man, Chorus .....	David Zurak
The Mother Showman, Chorus.....	Kate Williams
The Grade School Chum, Chorus .....	Kyle Gundlach
The Man's Brother, Chorus .....	Arthur Keng
The Young Man, Chorus .....	Evan Lewis Smith
The Father, Chorus .....	Pete Ploszek
The Mother, Chorus .....	Lisa Hori-Garcia
The Bride to Be, Chorus .....	Lindsay Weisberg
The Baron Docteur .....	Joe Orrach
The Girl, The Venus Hottentot.....	Shirley Norman

### **TIME**

1810.

### **PLACE**

South Africa; England; later Paris, France.

There will be one fifteen-minute intermission.

### **WARNING**

Please be advised that this production contains mature language, nudity, adult themes, sexual content and the smoking of herbal cigarettes and tobacco products. Tobacco is known to the state of California to cause cancer.

## PRODUCTION STAFF

Dramaturgical Consultant.....	Anthony Sparks
Researcher, Assistant Dramaturg .....	Sandra Stanton
Vocal Coach .....	Natsuko Ohama
Projection Design .....	Tom Ontiveros
Fight Choreography .....	Edgar Landa
Choreography .....	Raquel Horsford Best
Scenic Artist .....	Vika Teplinskaya
Assistant Stage Manager .....	Karina Kletscher
Assistant Scenic Design .....	Ashley Koenig
Assistant Costume Design.....	Hannah Kim
Properties Assistant .....	Kelly Ridder
Crew .....	Rebecca Esquivel Narumi Nakayama Samantha Perez Sarah Marie Powell Molly Sharpe Lindsay Strongin Jude Wei Charles Weinberg Glenn Young

## **DIRECTOR'S BIO**

Anita Dashiell-Sparks has performed on Broadway, off-Broadway, regional theatres, including the Mark Taper Forum, and television/film, and holds an M.F.A. from NYU. She has received grants for her theatre-based community work and is the founder/director of Building Bridges. She has taught and directed for arts organizations including Voices of Our Children at The Los Angeles Cathedral and collaborated on *Acts of Love* at the Geffen Playhouse. She recently performed in *SICK* at the LATC. Anita is an Assistant Professor of Theatre Practice at USC and directed last season's *The Bluest Eye* (recognized with a 2010 NAACP Theatre Award) and *Intimate Apparel* (Fall 2009). Life: married to television writer/producer Anthony Sparks, mother to a beautiful 5-year-old daughter and energetic twin sons.

## **DIRECTOR'S NOTE**

*A play is a blueprint of an event: a way of creating and rewriting history through the medium of literature. Since history is a recorded or remembered event, theatre, for me, is the perfect place to "make" history – that is so much of African American history has been unrecorded, dismembered, washed out, one of my tasks as a playwright is to – through literature and the special strange relationship between theatre and real life – locate the ancestral burial ground, dig for bones, find bones, hear the bones sing, write it down.*

– Suzan-Lori Parks

As we began the journey of this play, these words from the playwright helped us to understand the historical, cultural, sociological, anthropological and medical contexts through which to approach and share this story with the audience – the story of Saartjie Bartman, a South African Woman, who was exhibited in a cage throughout Europe because she possessed a different physical shape and form. Her difference or "otherness" became the source of great fascination of explorers, natural scientists and anatomists who wanted to discover the missing link in the Great Chain of Being. As the dawn of science was searching for how to classify and organize nature, a hierarchy of living things unfolded to include their function or status within that society. This classification and dissection of one's body leads us to the following questions: How is one's body objectified and separated from our humanity? And how is one's humanity or life valued, celebrated or exploited through the outside gaze of the observer?

## **SPECIAL THANKS**

Professor Lanita Jacobs, Ph.D; Professor Francille Rusan Wilson, Ph.D; Stephanie Shroyer.

## **DEAN**

Madeline Puzo

## **ASSOCIATE DEANS**

Professor Sharon Marie Carnicke  
Professor Velina Hasu Houston (Director Of Dramatic Writing)  
Associate Professor Of Theatre Practice Jack Rowe (Artistic Director)

## **ASSOCIATE PROFESSORS**

Margo Apostolos (Director Of Dance)  
Meiling Cheng (Director Of Critical Studies)  
Don Llewellyn (Director Of Scenic Design)  
Oliver Mayer

## **ASSISTANT PROFESSORS**

Luis Alfaro  
Angus Fletcher  
Christina Haatainen-Jones (Director Of Design)  
Tom Ontiveros  
Sibyl Wickersheimer

## **PROFESSORS OF THEATRE PRACTICE**

Andrei Belgrader  
Charlotte Cornwell  
Natsuko Ohama  
Brian Parsons (Director Of Undergraduate Acting)  
Andrew J. Robinson (Director Of MFA in Acting)

## **ASSOCIATE PROFESSORS OF THEATRE PRACTICE**

Paul Backer (Director Of Undergraduate Voice and Movement)  
Brent Blair (Director Of MA in Applied Theatre Arts)  
David Bridel (Associate Director Of MFA in Acting)  
Joseph Hacker  
Duncan Mahoney  
Stephanie Shroyer  
Eric Trules  
L. Zane

## **ASSISTANT PROFESSORS OF THEATRE PRACTICE**

Elsbeth M. Collins  
Anita Dashiell-Sparks  
Mary-Joan Negro

## **ADJUNCT FACULTY**

Tony Abatemarco, Philip G. Allen, Joe Anthony, Robert Bailey, Corbett Barklie, Joe Bays,  
Jason Robert Brown, Anne Burk, Frank Catalano, Stacie Chaiken, Paula Cizmar, Debra DeLiso,  
Kathleen Dunn-Muzingo, Frank Dwyer, Kiyomi Emi, Dan Fishbach, Laura Flanagan,  
Jeff Flowers, Jay Fuentes, Parmer Fuller, Rafael Garcia, Miranda Garrison, Michael Goodrich,  
Terry Gordon, Alexander Greschenko, Takeshi Hamagaki, Elizabeth Hogan, Paula Holt,  
Takeshi Kata, Michael Keenan, Mary K Klinger, Shishir Kurup, Edgar Landa, Rachael Lawrence,  
Joey Letteri, Vicki Lewis, Victoria Looseleaf, Helene Lorenz, Kevin McCorkle, Gates McFadden,  
Babette Markus, Loral Meade, Randy Mell, Jon Monastero, Ntare Guma Mbaho Mwine,  
Jacqueline Pavlich, Leah Piehl, Debra Piver, Valerie Rachelle, Jon Lawrence Rivera,  
John Rubinstein, Mady Schutzman, Doug Tompos, Matt Walker, Julie Welch, Kenji Yamaguchi

Courtesy Joint Appointments: Thomas G. Cummings, Larry E. Greiner (Emeritus), Bruce Smith

## BOARD OF COUNCILORS

David Anderle • Lisa Barkett • LeVar Burton • Tim Curry • Charles Dillingham  
Lauren Shuler Donner • Tate Donovan • Michele Dedeaux Engemann (Founding Chair)  
Michael Gilligan (Chair, USC School of Theatre Parents Council) • Robert Greenblatt  
Patti Gribow\* • Susan A. Grode • Paula Holt • Donna Isaacson • Gary Lask  
Sheila Lipinsky • Laurence Mark • Martin Massman\* • Jimmy Miller • Madeline Puzo  
Andy Tennant • Allison Thomas • Rik Toulon • Joe Tremaine • Richard Weinberg (Chair)

\* on leave of absence

## FRIENDS OF THEATRE

The USC School of Theatre would like to recognize the tremendous generosity of the following individuals and organizations whose cumulative giving has exceeded \$1 million. Their foresight and commitment to the arts and higher education have helped transform the School into a leader in theatre education:

### VISIONARY CIRCLE

Dr. & Mrs. Peter Bing and the Anna H. Bing Living Trust  
George N. Burns Trust  
Katherine B. Loker



We are grateful to those who have given wisdom, talent, time and financial resources to the benefit of the School's Annual Fund, the Robert Redford Award for Engaged Artists and the School's other scholarship funds. The following members have made pledges of \$1,000 or more over the past year:

### EXECUTIVE PRODUCERS

Lisa & Bill Barkett • Roger & Michele Dedeaux Engemann • Michael & Debbie Felix  
Catherine Gousha • Sheila & Jeff Lipinsky  
Sally & Howard Oxley *in honor of Dean Madeline Puzo*  
Gayle Garner Roski & Edward P. Roski Jr. • Richard & Diane Weinberg

### PRODUCERS

Anonymous • Inger A. Armour Ong • Dawn Balcazar • Susan A. Grode  
Jean & Steve Hamerslag • Marilyn & Jeffrey Katzenberg • Lynn Davis Lasher  
Gary & Karen Lask • James Low • Katten Muchin Rosenman LLP • Martin Massman  
Jimmy Miller • Christine Marie Ofiesh • Rainbow Media • Bruce & Madeline Ramer  
Showtime Networks, Inc. • Mary Toti • Phoebe & Bobby Tudor • Twentieth Century Fox  
Malcolm Waddell & Suzanne Bruce • Warner Bros. Entertainment



# FRIENDS OF THEATRE

## DIRECTORS

Scott & Rachelle Adler • David Anderle • Michael Douglas Foundation • Todd & Ruth Graham Black  
Bloom Hergott Diemer Rosenthal LaViolette Feldman & Goodman, LLP • John & Leslie Burns  
Creative Artists Agency • Henry Crown and Company • Tate Donovan  
Michael Gilligan & Anne Helgen • Joanne Marie & Marcel George Foundation  
Patti & Dale Gribow • Denise DuBarry Hay & Bill Hay • Paula Holt • Fred & Emily Nason  
Natural Resources Defense Council • Oneida Indian Nation of New York  
Robert & Elizabeth Plumleigh *in honor of Claire Cortney* • Pritzker Family Foundation  
Steven & Sylvia Ré • Raymond & Peggy Rosenthal • The Sinatra Family  
Allison Thomas & Gary Ross • Rik Toulon • Margo Lee Upham • USC Alumni Association  
USC School of Social Work • Jim & Leslie Visnic • Lynne & Steve Wheeler • Linda Yu

## PATRONS

Anonymous • The Emanuel Bachmann Foundation • Vimal & Bulbul Bahuguna  
Mitch & Bonnie Bloom • Sharon Carnicke • William & Patricia Flumenbaum  
Patricia Glaser • Greg & Nancy Hillgren • Jay & Kit Kanter • Virginia Mancini & Jay Weston  
Robert & Debbie Myman • John and Lisa Pritzker Family Fund  
Steve Rudnitsky & Karen Angrist • Robert Scales & Suzanne Grossmann  
Pamela & Charles Schroeder • Ruth Tuomala & Ernest Cravalho

## ANGELS

Sherry Ahern • Gary & Annette Angiuli • Michele Andelson *in honor of Lillian Weirick*  
Ariel Investments • Randolph P. Beatty • Joan & Larry Bedrosian  
Dr. Rosula A. Bell *in honor of Luisa S. Andaya* • Robin Brown & Marc Byron • Caroline Choi  
Pierson & Sara Bancroft Clair • The Patrick Cole Family • William & Harriette Cook  
Barbara Cotler • Julie Darmody • Arthur J. & Theodora Edelman • Freddie & Andrea Fenster  
David Emmes & Paula Tomei • William & Marcia Frank • Sid Ganis & Nancy Hult • Joan Gardner  
Mark Gordon • Patricia J. Higgins • Laura Langford • The Bridges Larson Foundation  
Barry & Terri Lind • Jeanne Randall Malkin Family Foundation • Kathleen McCarthy  
Edward & Deena Nahmias • Stephen & Lisa Nesbitt • Nancy Ritter  
Andrew J. & Irene Robinson • Aurie Salfen • Jim & Debbie Schreier • Laura Turner Seydel  
Jeanette Shammas • Rick Silverman • Nancy Sinatra, Sr. • Andreas Steiner & Ulrike Stednitz  
Andy Tennant • Claudia & Lee Trevino • United Talent Agency • Jeff & Sharon Walsh  
Rebecca & John Walsh *in honor of Jordan Walsh* • Woodell-Mascal Family • Bill & Jeanie Zwiener



We hope that you will consider becoming a member as well. For more information about giving to the School of Theatre, please contact Chris Cook at 213.821.4047 or [cc.cook@usc.edu](mailto:cc.cook@usc.edu).

## **PRODUCTION STAFF**

Director Of Production: Elsbeth M. Collins  
Technical Director: Duncan Mahoney  
Assistant Technical Directors: Michael Etzrodt, Michael Wiskow  
Theatre Manager: CB Borger  
Assistant Theatre Managers: Fionnegan Justus Murphy, Christopher Paci  
Costume Shop Manager: Howard Schmitt  
Costume Technicians: Susan Hubler, Charlotte Stratton  
Properties Supervisor: Shannon Dedman

## **ADMINISTRATIVE STAFF**

### **DEAN'S OFFICE**

Executive Assistant: Elizabeth West  
Administrative Assistant: Sonia De Mesa  
Information Technology Manager: Prakash Shirke  
Internship & Visiting Artist Coordinator: Meghan Laughlin

### **STUDENT AFFAIRS**

Assistant Dean: Lori Ray Fisher  
Director of Academic & Student Services: Sergio Ramirez  
Academic Advisors: Enrica Hodder, Leon Strayer  
Admissions Counselor: Phyllis Lemons  
Scheduler: Helga Matthews  
Graduate Program Coordinator: Guadalupe Chavez  
Administrative Coordinator: Nathan Morrison

### **BUSINESS AFFAIRS**

Assistant Dean: Virginia Mack-Ross  
Budget Analyst/Home Dept. Coordinator: Crystal Balthrop

### **COMMUNICATIONS**

Assistant Dean: Tony Sherwood  
Special Events Coordinator: Jackie Reed  
Communications Coordinator: Marcus Gualberto

### **DEVELOPMENT**

Assistant Dean: Chris Cook  
Director of Major Gifts: Billie Ortiz  
Director of Donor Relations: Kimberly Muhlbach  
Development Assistant: J.D. Brown

